JANUARY 16, 1960

The Blood-Horse

A WEEKLY MAGAZINE DEVOTED TO THE TURF

In This Issue

Sires of 2-Year-Olds; Experimental Handicap

DETERMINE Sire of Warfare.

LEXINGTON, KY., VOL. LXXIX, NO. 3
Entered as second-class matter at the post office at Lexington, Ky.

20 Cents a Copy
$7.00 A YEAR

TWENTY-TWO AND

OF THE 2-YEAR-

WERE SIRE

The Champions of

CLAIBORNE FARM IS THE HOME OF:

*AMBIORIX
BOLD RULER
*COURT MARTIAL
DARK STAR
DEDICATE
DOUBLE JAY
FLYING FURY
HILL PRINCE
NADIR
NANTALLAH
*PRINCEQUILLO
ROUND TABLE
TO MARKET
*TULYAR
*TURN-TO

FOUR-TENTHS PERCENT

R-LDS ON EXPERIMENTAL

RD BY CLAIBORNE SIRES

oflay and Tomorrow

For over three-quarters of a century

. . . a great record reflects its experience

Claiborne FARM

A. B. Hancock, Jr., Paris, Ky., Phone 393

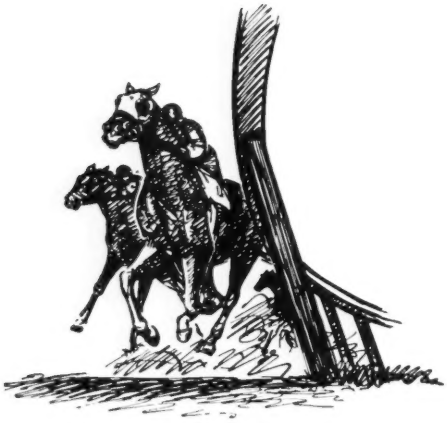

NINE 2-year-old winners

by

*ROYAL VALE

. . . including the good colt Mr. Howard, second in the Christiana and third in the Dover Stakes. *Royal Vale's first crop were 3-year-olds in 1959 . . . and from 13 foals 10 won including stakes placed Royal Dazzler. These youngsters should improve with age, as *Royal Vale, himself, reached his heights as an older horse at the classic distances. One of the most versatile runners of his day, *Royal Vale won $274,690 at distances from six to ten furlongs. He is a son of the very successful *Kingsway and his first two dams were top class stakes winners . . . have produced nine major stakes winners.

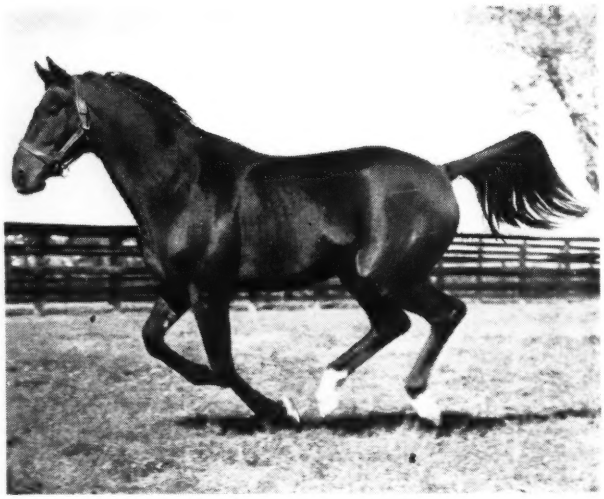

**Royal Vale, b., 1948, by Kingsway—Cora Deans, by Coronach*

Fee $1,000 LIVE FOAL

(Property of Mrs. J. R. H. Thouron)

Jonabell Farm

JOHN A. BELL III, Bowmans Mill Pike, Lexington, Ky. Phone 4-4697

AT JONABELL:	*Ballydam	County Delight	*Our Babu	*Royal Vale

WIN WITH A FLORIDA-BRED

TWO-YEAR-OLDS IN TRAINING SALE

FLORIDA BREEDERS' SALES ASSOCIATION

To be held at HIALEAH, FLORIDA

JANUARY 25

57 FLORIDA-BREDS—The horses in this sale have been in training at least five months and the hazard and expense involved in breaking and bringing these 2-year-olds to the races is behind them. YOU GET ACTION FAST!

CREDENTIALS—

The horses in this sale are eligible to all Florida-bred races and stakes. These horses are entitled to a weight allowance of five pounds in all races in Florida except stakes and races carrying a value of $20,000 or over.

A number of the horses in this sale are full or half-sisters or brothers to such runners as MY DEAR GIRL, BRONZE WARRIOR, WEDLOCK, NEW STAR, HOOSIER HONEY, LITTLE HERMIT, ATTENTION MARK, TARA TELLA, CARROLLTON, CRI DE GUERRE, WAYWARD BIRD, DARK LEGACY, IN THE COUNTRY, RAGTIME COWBOY, FOUR FIVES, STYLISH FRANK and many other top money earners.

The FBSA Sale will be conducted by Fasig-Tipton Co.

FASIG-TIPTON CO., Inc.
3 East 48th Street
New York, New York
Phone: MUrray Hill 8-1897

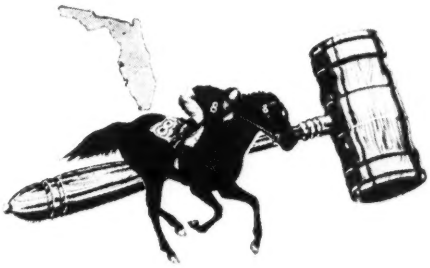

THE FLORIDA BREEDERS' SALES ASSOCIATION
P. O. Box 826
Ocala, Florida
Phone: MArion 2-7731

POLYNESIAN'S GREATEST SON IN KENTUCKY

BARBIZON

The great Polynesian has left to American breeders some outstanding sons. Two have started sensationally (on the East and West Coasts) and now Barbizon's first crop walks upon the yearling stage.

Barbizon was the best of a vintage crop of 2-year-olds and in 1956 he was named top weight on the Experimental Handicap — above Bold Ruler, Federal Hill, Prince Khaled, Round Table, etc. Seldom has the class and ability of a 2-year-old been recognized so quickly and so universally as was Barbizon's. His 3-year-old career was seriously hampered by illness and injuries and he retired to the stud with earnings of $199,460.

Barbizon is out of the $115,620-stakes winning mare Good Blood, one of the great tribe from Bull Lea. The next four dams all produced stakes winners and the fifth was an Alabama Stakes winning sister to Miss Woodford.

Dk. b., 1954, by Polynesian—Good Blood, by Bull Lea

Fee $1,000 Live Foal *(Property of a Syndicate)*

WARNER L. JONES, JR.

HERMITAGE FARM

Goshen, Kentucky
Phone: Castle 8-1426

KING HAIRAN
King's Stride—Queen Hairan, by *Hairan

BEAU BUSHER
Mr. Busher—Late Date, by *Hourless

***ROYAL GEM II**
Dhoti—French Gem, by Beau Fils

Reneged

at 2

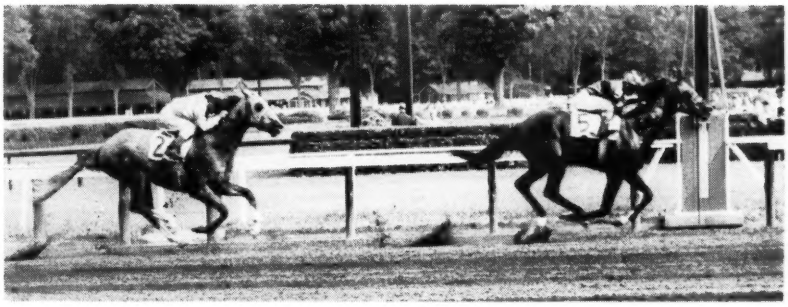

RENEGED won Saratoga's Flash Stakes under top weight of 122 lbs. He is pictured winning from Head Man (114). Earlier he had equaled a world mark, had won the Troy Stakes at Jamaica.

. . . and in between

Fact is, Reneged was one of the best runners in the business for four straight years. But don't take it from us, take it from the experts: 118 lbs. on Experimental at 2, and 124, 122, and 117 lbs. on the Blood-Horse Handicap at 3, 4, and 5. In between 2 and 5 Reneged won the Jerome, Discovery, Yankee, Benjamin Franklin, Saratoga, and Manhattan Handicaps. Total earnings: $285,395.

at 5

RENEGED continued to win stakes for the fourth year when he won the 7-furlong American Legion Handicap at Saratoga by five lengths.

RENEGED, b., 1953, by Revoked—White Samite, by Gallant Fox

1960 Fee $1,000 Live Foal—To Approved Mares

Payable When Mare Foals

(Property of Woodley Lane Farm Stables)

Hurstland Farm

Nuckols Brothers, Midway, Ky. Phone: Thornwall 6-3391

. . . a good farm to know

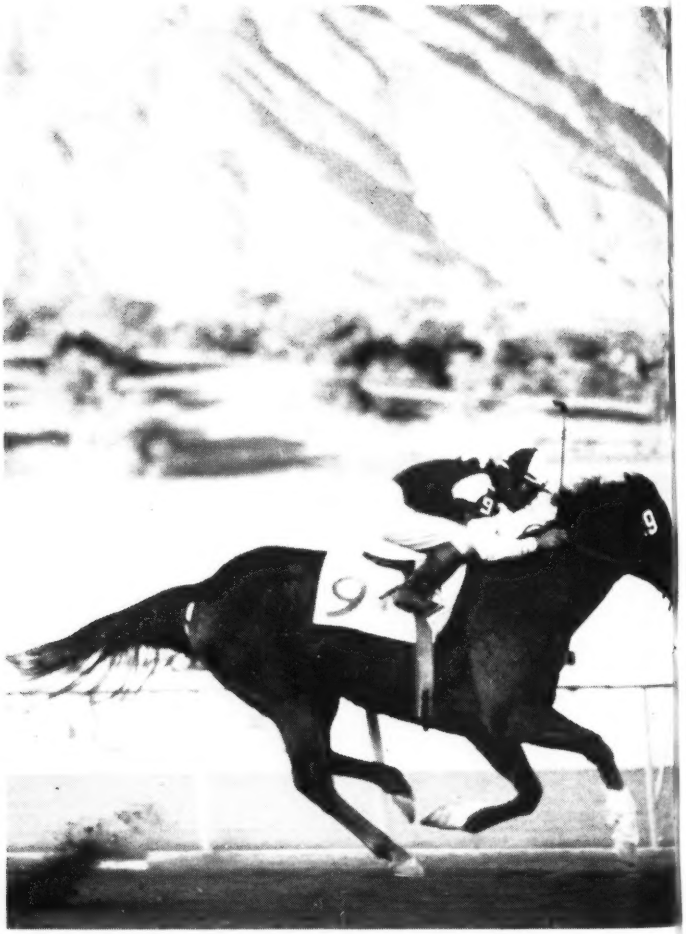

BEAU MAX
Bull Lea—Bee Mac, by War Admiral

BETTER SELF
Bimelech—Bee Mac, by War Admiral

DESTINO
**Beau Pere—Sun Lady, by Sun Teddy*

REJECTED
*Revoked—By Line, by *Blenheim II*

KING RANC
OVER 100
YEARS OF RANCHI
Since 1853

Margaretta
won by 2½ lengths
from the likes of
Khalita, Indian
Maid, Silver Spoon, and others
in the Las Flores Handicap
on New Year's Day.
The Beau Max filly won
in 1:09 3/5, led all the way.
Margaretta won or placed
in 23 of her 26 starts and
has earned $109,928.
Her sire, Beau Max,
had been bred to few mares
but from 49 foals, 44 have
raced and 36 have won an average
of seven wins each. The
quality of his produce has been
remarkable. As a result
a third of them have won or placed in
stakes and his Average-Earnings
Index is 3.64 — right at the
top of the pot! He's proved to
be a tremendous sire with a
tremendous pedigree.
Fee $3,500 Live Foal.

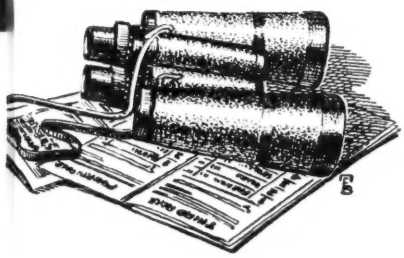

KING RANCH

Kentucky Division: Howard Rouse, Mgr.
Phone 4-1858, or Midway, Ky., Thornwall 6-2091.
Old Frankfort Pike, Lexington, Ky.

COMPLETE DISPERSAL

RED TOP FARM THOROUGHBREDS

(Estate of Irving S. Florsheim—The First National Bank of Chicago, Executor)

FEB. 8, 1960

18 RACE HORSES

Arbor Day, ch. f., 1958, by *Our Babu—Gabez, by War Admiral

*Cobbler's Honey, gr. f., 1957, by *Migoli—Zadymka, by Signal Light

*D'accord II, b. c., 1956, by Fine Art—Disgrace, by Messines or Le Gosse

Eager Question, b. g., 1958, by Battlefield—Open Question, by *Bahram

Fair Dee, br. f., 1957, by *Valdina Way—Far East, by Sun Beau

Flying Trouble, b. g., 1957, by Mr. Trouble—Flags Flying, by Menow

*Gerome, b. c., 1956, by Tenerani—*Doll Tearsheet, by Borealis

Golden Era, ch. c., 1958, by *Royal Serenade—Mushroom, by Peace Chance

Loma Linda, br. f., 1958, by Hill Prince—Gay Rhythm, by *Blenheim II

*Miss Newmarket, b. f., 1957, by King's Bench—May Meadow, by His Highness

Mister If, ch. g., 1958, by The Dude—Rose Bouquet, by Balladier

Red Cent, b. c., 1957, by Zucchero—*Miss Stripes, by Big Game

Smash, b. c., 1958, by Roman Sandal—Phar Gray, by *Pharamond II

Red Rex, ch. g., 1958, by The Dude—Beryl M., by Littletown

Squawbit, dk. b. or br. f., 1956, by *Orbit II—Rude Squaw, by Ruditaurus

Steve B., b. g., 1957, by Sunlit—Trace Circle, by Trace Call

Tropical, b. f., 1958, by Oil Capitol—Sis Lea, by Bull Lea

Truckle Time, br. f., 1956, by *Fair Truckle—Biding Time, by War Admiral

(These horses may be seen at Ocala Stud, Ocala, Fla., prior to Feb. 6th)

HIALEAH RACE HORSE SALE HIALEAH PARK, FLA.

SALE TO BE CONDUCTED BY FASIG-TIPTON CO., Inc.

TO BE SOLD PRIVATELY—AT RED TOP FARM LIBERTYVILLE, ILL.

8 BROODMARES by BULL LEA, *BLENHEIM II, WAR ADMIRAL, PRECIPITATION, BALLADIER, TRACE CALL, BY JIMMINY, LITTLETOWN

3 YEARLING COLTS by DORMELLO, CYCLOTRON, THE DUDE

THE COVER HORSE

Determine, bred by Dr. Eslie Asbury and raced by Andrew J. Crevolin, won the Santa Anita Derby, the Kentucky Derby, the Santa Anita Maturity, and 12 other major stakes events before his retirement to stud in 1955. He served his first mares in 1956, and in his first crop of 16 registered foals, 2-year-olds of 1959, there were 6 winners, including the Champagne and Garden State Stakes winner Warfare, which this week was put at the top of the Experimental Free Handicap with 126 pounds.

Determine, by *Alibhai out of Koubis, by *Mahmoud, stands at the Laguna Seca Ranch of Mr. and Mrs. Frank C. Bishop, Monterey, Calif.

The Blood-Horse

Published weekly with an additional issue in January

Subscription Rates: United States and possessions, $7 a year; Canada, $8; other countries, $10. All subscriptions payable in advance.

Change in Address: Must reach *The Blood-Horse* office one week before publication date.

Advertising Rates: Complete rate card on application. Advertising copy deadline is Friday of the week preceding publication.

Address Communications to: The Blood-Horse, P. O. Box 1520, Lexington, Ky. Office, 216 East High Street. Telephone, 2-4920.

Entered as second-class matter June 30, 1928, at Post Office at Lexington, Ky., under act of March 3, 1879.

W. S. Welsh Printing Co.

Statistics in this publication relating to results of races in North America are compiled from *Daily Racing Form* Charts, by special arrangement with *Triangle Publications, Inc.*, the copyright owners of said charts. Reproduction prohibited.

The Blood-Horse is published by the American Thoroughbred Breeders Association, Inc.

A. B. HANCOCK JR., president; WILLIAM DU PONT JR., chairman of the board; L. L. HAGGIN II, vice president; CLARKSON BEARD, treasurer; GAYLE A. MOHNEY, secretary; ALEX BOWER, field secretary; J. A. ESTES, research director.

Trustees: Dr. Eslie Asbury, Clarkson Beard, Leslie Combs II, William du Pont Jr., L. L. Haggin II, A. B. Hancock Jr., W. Arnold Hanger, Robert J. Kleberg Jr., Edward Lasker, Charles Nuckols, Daniel Van Clief, and Alfred G. Vanderbilt.

STAFF: *Editorial*—J. A. Estes, editor; Warren Schweder, managing editor; R. W. P. Johnston, Art Baumohl, Gay Williams. *Advertising*—William B. Worth, manager; E. F. Ellis Jr., Mary W. Cassell. *Business and Circulation*—Dan M. Bowmar, manager; Helen Johns, Helen J. Abbott, Dorothy Sutherland, Bess Breaden, Billie Stokas. *Research and Cataloguing*—Dan M. Bowmar III, Ruth V. Hagyard, Sarah Floyd, Mary Palmer, Jean Bryant, Margaret C. Woolums, Verna Gilbert, Nancy Marr. *Current Statistics*—Nancy Garr, Reba Fowler, Jackie Baker. *Photographer*—J. C. Meadors.

NEWS OR NOT

Mrs. Hooper's Boy

Bill Hartack ended the year on a pleasant little note, riding Mrs. Fred W. Hooper's Greek Circle to victory in an event December 31 at Tropical Park.

This was the colt which Hartack had refused to ride for Mr. Hooper the afternoon of February 21 at Hialeah Park. Hartack had taken Greek Circle to the starting gate, then piled off, saying the horse was sore and had no business running that day.

"Hartack will never ride for me again," said Hooper.

But Mrs. Hooper later bought Greek Circle from Mr. Hooper, and Mrs. Hooper wanted Hartack.

Said the expressive young rider: "I'm glad I won."

Applying the Boot

"No sportsmen have practiced such systematic cruelty to horses for the sake of a blue ribbon as is being perpetrated today," began Alice Higgin's story in the January 11 issue of *Sports Illustrated*. For 2 pages Miss Higgins raised Ned with the American Horse Shows Association and the Tennessee Walking Horse Breeders' Association for allowing trainers to abuse the walking horse's fore feet in order to make him stride longer with the hind legs.

Said the writer: "Unfortunately for the breed, it was discovered that if the horse's front feet are sore he will lift them quickly from the ground, shift his weight to his sound hindquarters and take the much desired long-striding step. This 'soreing' usually is done by using chains or tacks inside the quarter boot or by applying a burning agent to his pastern area, which is covered by the boot. . . . The so-called 'big lick' so coveted for show ring purposes is now almost completely the 'sore lick.' "

The columnist called upon the AHSA to write a more severe set of rules forcing the walking-horse people to discontinue their abuses. If the organization does not comply, she said, "a few courageous show managers are ready to drop the Walking Horse entirely."

Outstanding Art Exhibition

The Virginia Museum of Fine Arts, Richmond, is planning an exhibition of English, French, and American paintings of hunting and racing scenes. Approximately 60 paintings, some borrowed from the British Royal Collection and the Louvre, will be on exhibit from April 1 to May 15. Most of the paintings have never before been shown in America.

The museum explained that, because of the traditional interest in hunting and racing in Virginia, the exhibition was timed to coincide with the Deep Run hunt races in Richmond. Among the sponsors are President Eisenhower, Queen Elizabeth II, and a British-American committee under the chairmanship of Paul Mellon.

The First Offer

On December 23, a day after Pennsylvania Gov. David Lawrence signed a bill authorizing pari-mutuel betting on harness races, subject to local option, Philadelphia mayor Richardson Dilworth came up with a grand plan to lease the Philadelphia Stadium, site of the annual Army-Navy football game, for a harness-racing meeting. He thought the municipally owned stadium could be adapted for about 2-million dollars. The mayor would offer a long-term lease.

Reminder

Nominations to the Keeneland summer sale of yearlings, July 25-27, will close March 1. Deadline for withdrawal without penalty is May 1.

The Breeders' Sales Company said that if consignors would submit a tentative list of yearlings by January 31 this would "facilitate the early judging process," and one of the first breeders to comply was Philip Godfrey, who wrote the sales company that he probably would offer for consideration 10 yearlings by *Royal Charger's half-brother *Flaneur II. Included would be a half-brother to Sword Dancer.

The only sire to place a 2-year-old on the Experimental H., at 120 lbs., or over, for each of the last three years—

Tom Fool has sired Jester at 124 in 1957, Dunce at 123 in 1958, and Tompion at 123 and Weatherwise at 120 in 1959.

(Tom Fool is the property of a Syndicate)

BIMELECH
*By Black Toney—*La Troienne*

COHOES
**Mahmoud—Belle of Troy*

SHUT OUT
By Equipoise—Goose Egg

TOM FOOL
By Menow—Gaga

GREENTREE STUD, INC.

PARIS PIKE LEXINGTON, KENTUCKY PHONE 4-5147

REMINDERS

STAKES CLOSING

ATLANTIC CITY

February

15 World's Playground S., $50,000a, 2yo, 7f, $25. (Nominations made on or before December 31, 1959, $10.)

DELAWARE PARK

January

31 Delaware Oaks, 50,000a, 3yo f, 1⅛m; New Castle S., $25,000a, 3 up, f and m, 1 1/16m; and Delaware H., $110,000a, 3 up, f and m, 1¼m, $250 (combined closing).

FAIR GROUNDS

January

16 Thelma S., $10,000a, 3yo f, 6f, $25.
23 Louisiana H., $10,000a, 3 up, 1 1/16m, $25.
28 Debutante S., $5,000a, 2yo f, ¼m, $25.
30 Le Comte H., $10,000a, 3 up, 1 1/16m, $25.

February

6 A. B. Letellier Memorial H., $15,000a, 3 up, 1⅛m.
10 New Orleans H., $50,000a, 3 up, 1⅛m, $100.
20 Louisiana Derby, $40,000a, 3yo, 1⅛m, $75.

GULFSTREAM

February

1 Armed H., $10,000a, 3 up, 6f, $25.
Magic City H., $15,000a, 3 up, 1m and 70y, $25.
Hutcheson S., $10,000a, 3yo, 6½f, $25.
Appleton H., $15,000a, 3 up, 1⅛m, $25.
Green Valley H., $10,000a, 3 up, 1m (turf), $25.
Gulfstream Park H., $100,000a, 3 up, 1¼m, $100.
Fountain of Youth S., $15,000a, 3yo, 1 1/16m, $25.
Donn H., $25,000a, 3 up, 1½m (turf), $25.
Gulfstream Park Dinner S., $10,000a, 2yo owned by residents of Florida, 3f, $50.
Suwannee River H., $15,000a, 3 up, f and m, 1 1/16m, $25.
Florida Derby, $100,000a, 3yo, 1⅛m, $100.

HIALEAH

January

16 Bougainvillea Turf H., $25,000a, 3 up, 1 3/16m, (turf), $50.
20 Bahamas S., $20,000a, 3yo, 7f, $25.
27 Columbiana H., $20,000a, 3 up, f and m, 7f, $25.
30 Hialeah Turf Cup H., $75,000a, 3 up, 1½m, (turf), $150.

February

3 Everglades S., $25,000a, 3yo, 1⅛m, $50.
10 Florida Breeders' S., $15,000a, 2yo foaled in Florida, 3f, $50.
15 Palm Beach H., $20,000a, 3 up, 7f, $25.

SANTA ANITA

January

20 Santa Catalina H., $25,000a, 4 up, foaled in California, 1⅛m, $50.
27 Santa Margarita H., $50,000a, 4 up, f and m, 1⅛m, $100.
San Luis Rey H., $25,000a, 4 up (non-winners of $8,400 other than claiming in 1959-1960), 1½m (turf), $50.

TURF PARADISE

January

26 Phoenix Gold Cup, $4,000a, 3 up, 5f, $25.

WESTERN CANADA RACING ASSOCIATION

February

1 Canadian Derby (at Edmonton), $15,000a, 3yo bred in Canada, 1⅛m, $20.
Alberta Derby (at Calgary), $5,000a, 3yo bred in Canada, 1⅛m, $10.

1960		January				1960
Sun.	Mon.	Tue.	Wed.	Thu.	Fri.	Sat.
					1	2
3	4	5	6	7	8	9
10	11	12	13	14	15	16
17	18	19	20	21	22	23
24	25	26	27	28	29	30
31						

SUPPLEMENTARY ENTRIES

January

25 SANTA ANITA MATURITY, Santa Anita Park, $10,000.

STAKES

January

16 San Fernando S., Santa Anita, $50,000a, 4yo, 1⅛m.
Royal Poinciana H., $25,000a, 3 up, 6f.
Marriage H., Fair Grounds, $10,000a, 4 up, 1⅛m.
19 San Ynez S., Santa Anita, $15,000a, 3yo f, 6½f.
20 Hibiscus S., Hialeah, $20,000a, 3yo c and g, 6f.
21 Santa Maria H., Santa Anita, $25,000a, 4 up f and m, 1 1/16m.
23 Royal Palm H., Hialeah, $25,000a, 3 up, 1⅛m.
San Marcos H., Santa Anita, $25,000a, 4 up, 1¼m (turf).
San Pasqual H., Santa Anita, $25,000a, 4 up, 1 1/16m.
Pelleteri H., Fair Grounds, $10,000a, 3 up, 6f.
27 Jasmine S., Hialeah, $25,000a, 3yo f, 7f.
San Vicente H., Santa Anita $20,000a, 3yo, 7f.
30 Santa Anita Maturity S., Santa Anita, $100,000a, 4yo, 1¼m.
Bougainvillea Turf H., Hialeah, $25,000a, 3 up, 1 3/16m (turf).
Thelma S., Fair Grounds, $10,000a, 3yo f, 6f.
31 Phoenix Gold Cup H., Turf Paradise, $4,000a, 3 up, 5f.

February

3 Santa Catalina H., Santa Anita, $25,000a, 4 up, 1⅛m.
Bahamas S., Hialeah, $20,000a, 3yo, 7f.
6 McLennan H., Hialeah, $50,000a, 3 up, 1⅛m.
Santa Margarita H., Santa Anita, $50,000a, 4 up f and m, 1⅛m.
Louisiana H., Fair Grounds, $10,000a 3 up, 1 1/16m.
9 San Luis Rey H., Santa Anita, $25,000a, 4 up, 1½m (turf).
10 Columbiana H., Hialeah, $20,000a, 3 up f and m, 7f.
12 California Breeder's Champion S., $50,000a, 3yo, 1 1/16m.
13 Hialeah Turf Cup, Hialeah, $75,000a, 3 up, 1½m (turf).
San Antonio H., Santa Anita, $50,000a, 3 up, 1⅛m.
Le Compte H., Fair Grounds, $10,000a, 3 up, 1 1/16m.
14 Turf Paradise H., Turf Paradise, $7,500a, 3 up, 1 1/16m.
17 Everglades S., Hialeah, $25,000a, 3yo, 1⅛m.
Santa Susana S., Santa Anita, $20,000a, 3f, 1⅛m.
Dinner S., Turf Paradise, $2,500a, 2yo, 3f.
20 Widener H., Hialeah, $100,000a, 3 up, 1¼m.
San Felipe H., Santa Anita, $50,000a, 3yo, 1 1/16m.
Letellier H., Fair Grounds, $15,000a, 3 up, 1⅛m.
Inaugural H., Oaklawn Park, $10,000a, 3 up, 5½f.
22 Washington's Birthday H., Santa Anita, $50,000a, 3 up, 1½m (turf).
Arizona Derby, Turf Paradise, $2,500a, 3yo, 1 1/16m.
24 Christopher J. Fitzgerald H., Santa Anita, $20,000a, 3 up, 6½f.
Florida Breeder's S., Hialeah, $15,000a, 2yo, 3f.

DUE FEB. 1, 1960

SECOND PAYMENT OF $40

SELIMA STAKES OF 1960

For Two-Year-Old Fillies

•

LAUREL RACE COURSE

Maryland State Fair (Box 30)
Laurel, Maryland

WORM HORSES THIS *Easy* WAY

PHENO-SWEET Wormer Granules

Phenothiazine, the proven wormer for horses, in its most palatable form! Granules, *not* powder. Every particle of phenothiazine completely coated with flavorizing ingredients!

3 DAY "IN-THE-FEED" PLAN

Sprinkle PHENO-SWEET Granules on top the feed each day for 3 days. Horses eat it readily, consume a full therapeutic dosage, and worm themselves *without* tasting the phenothiazine, *without* toxic effects, and *without* going "off feed"

Ask your dealer for PHENO-SWEET Granules. If not available in your vicinity, mail $1.75 for 1 lb. Trial-Size, enough to worm 4 or more horses, to—

FARNAM COMPANIES
8701 No. 29th Dept. PS 59 Omaha, Nebraska
Enclosed find $..... Please send prepaid
..... 1-LB. Trial Size PHENO-SWEET to—
Name .....
Address .....
City ..... State .....

The fastest horses at Saratoga at 5½ and 6½ furlongs in 1959 were by *Daumier . . . .

At 5½

Impatient ran 5½ furlongs at Saratoga in the Yearling Sales Plate in 1:05 . . . a full second faster than Irish Jay's Schuylerville Stakes win, faster than 30 other races run at the same distance this year . . . in fact faster than any other 5½ furlong race run at Saratoga in nine years!

At 6½

Matinal ran 6½ furlongs at Saratoga on August 21 in 1:16⅘ . . . faster than the previous track record set in 1929 by the brilliant Boojum, a record which had lasted for 30 years. The 3-year-old *Daumier colt won easily by 10 without urging!

Harold Snowden, Mgr., Russell Cave Pike.
Phone 2-3313, P. O. Box 364, Lexington, Ky.

***Daumier** sired 11 2-year-old winners in 1959, including Dig Down which was second in the Colleen Stakes and brilliantly fast Impatient. Among his 3-year-olds were Matinal, Matisse (six wins in New York in 1959) and Strawberry Blonde, which also won six races. *Daumier's first crop to race were 4-year-olds in 1959 and last year included the stakes winners Hustle and Parapet (which equaled a 1 1/16-mile track record) and stakes placed Fairfield, which also set a new track record for 7 furlongs.

**DAUMIER, b., 1948, by Niccolo Dell'Arca—Donatella, by *Mahmoud*

1960 Fee $1,000 Live Foal

(Property of a Syndicate)

The Week's Racing

CALIFORNIA

Hillsdale's Tendon

LOS ANGELES. One of Hillsdale's virtues has been durability. Strong-boned and magnificently put together, he has been remarkably free of the many leg ailments that plague most Thoroughbreds.

The few moments of grief that have befallen him have been more or less accidents, as last summer at Hollywood Park, when his halter broke while he was being done up in his stall, and he lost his balance and fell backwards, inflicting a couple of rope burns on his stifles. Two days later he won the Los Angeles Handicap. The only other time Hillsdale was hurt was several days after the Woodward Stakes at Aqueduct. While rooting around in his hay, he gashed his nose on a sharp object, he gashed a wound that required stitches.

But these were minor things. What may be more serious is a bit of leg trouble that forced owner C. W. Smith and trainer Marty Fallon to scratch Hillsdale out of the San Carlos Handicap, which was to have been his first start of the Santa Anita winter campaign.

While doing up Hillsdale several days before the San Carlos, Fallon noticed a slight swelling, about an inch long, on the horse's left fore leg, just above the ankle. There was no fever in the puffiness, and no soreness. The morning before the race, Hillsdale breezed perfectly, and cooled out well. But when the filling persisted, Fallon became worried. He treated it was a cold water hose and packs, but it was still there the next day, and it was decided to scratch Hillsdale.

"If it had been any other horse," Fallon said, "we could have run him. But Hillsdale gives everything he's got in a race, and if that leg is not perfect, he could do himself some real harm. I expect to back off on him for 3 or 4 days, and then, barring complications, we'll go on with his training as before."

Big Smitty agreed with his trainer. "It is nothing serious," he said. "Hillsdale has never taken a lame step. We scratched him just as a precaution. Nine times out of 10, it wouldn't have hurt to run him today; we just didn't want to take that tenth chance."

:22, :44⅖, and Pfft!

With Hillsdale out, *Tomy Lee, making his first start against older horses in a handicap, was installed a confident 7-10 favorite to beat 5 rivals in the 7-furlong San Carlos. With Grandpa Johnny Longden in the saddle, *Tomy Lee came out of the gate on top and had a length lead before the others fell into stride. Then Longden, instead of taking *Tomy Lee in hand, elected to race head-and-head with the speed horse Fleet Nasrullah, which had moved up to challenge along the rail.

*Tomy Lee was sent the first quarter in :22, and Fleet Nasrullah was leading by a head as they hit the half-mile-pole in :44⅖. *Tomy Lee was in command again as they raced the 6 furlongs in 1:09. At this point, Fleet Nasrullah had had enough, and *Tomy Lee was beginning to weaken from the killing early pace and his load of 127 pounds.

*Ole Fols moved into the fray, and just inside the final furlong pole wrested the lead from *Tomy Lee. He seemed headed for victory until Clandestine, picking up the tiring leaders, drove to the front inside the final sixteenth and won by 3 parts of a length. His time for the 7 furlongs was 1:21⅕, and it was the second stakes victory of the meeting for the son of Double Jay—Conniver, which had won the Palos Verdes on opening day.

Six horses started in the San Carlos, and 4 of them had the lead at one time or another. Finnegan, which finished third, and Eddie Schmidt, which came in fifth, were the only starters that were not on the front end at some stage of the race.

At 112, Clandestine was the lightweight of the field. Frank Childs, trainer of *Tomy Lee, had said before the race—even when Hillsdale was still in—that the horse feared most, at the weights, was Clandestine. He had never won a stakes before coming West; now his record is 2-for-2 against the best at Santa Anita.

ROBERT HEBERT

T. V. Lark upset Warfare on January 6 in a 6-furlong affair at Santa Anita Park, winning by a neck in 1:10⅕. Warfare, which this week was given top weight in the Experimental Free Handicap, had not started since his Garden State victory.

FLORIDA

*Frailejon from Bogota

Under date of January 4, E. R. Dixon reported that the leading classic colt of the 1959 season in Colombia "is leaving Bogota on Tuesday (January 5) to compete in the races at Hialeah." If he runs, *Frailejon will become the first invader to represent Colombian breeding in the United States.

*Frailejon, hailed as *un autentico crack* in Bogota, was foaled March 28, 1956, and is by Kesrullah out of Fast Minx, by Mieuxce out of Falbazi, by *Blenheim II, third dam Faloudeh, by Phalaris. Both parents raced in England, where Fast Minx won one race. Kesrullah, foaled in 1949, earned £3,250¼ in 3 seasons of racing.

Kesrullah (*Nasrullah—Kess, by Dark Legend) made his first stud season in Colombia in 1955, and his first crop includes, besides *Frailejon, the filly Triana (out of the dam of 2 Derby winners), best 2-year-old of 1958, and Kesal, which defeated *Frailejon by half a length in the 2,200-meter Gran Derby Colombiano on October 11, with Triana a distant third in the field of 6.

As a 2-year-old, *Frailejon won his last start of the year. In March of 1959 he won the 1,400-meter Cotejo de Potrillos. In May he was beaten by Kesal at 1,600 meters, and on June 1 he finished a poor third at the same distance. On September 13, after recovery from an illness, he scored an 11-length victory in the first of the triple crown series, the Polla de Potrillos. After his defeat by Kesal in the Derby, he met the filly again in the Gran Premio Nacional on November 8, and defeated her by a nose. Nibelunga, the only other runner, was beaten 15 lengths. Time for the 2,400 meters was 2:37⅕.

All in All, Not Bad

MIAMI. On a bitterly cold Sunday morning at Hialeah Park the venerable Sunny Jim Fitzsimmons sat huddled in son John's automobile. Mr. Fitz hadn't planned on coming to the barn, but an appointment had been made with 2 newsmen and he isn't the kind of man to disappoint anyone.

It was now time for Fitzsimmons to pose for a picture with his stakes-winning filly, High Bid. Mr. Fitz stepped out of the car, insisted on taking off his overcoat ("What would the chamber of commerce say if they send out my picture wearing this thing?"), and walked over to High Bid. He posed patiently for several shots, then returned to the car. He had been feeling under the weather.

Five weeks later, near the close of Tropical's meeting, Mr. Fitz still was not feeling too well. "That asthma is giving me a hard time," he said.

Once again, High Bid figured in the morning activities. The filly had had her first breeze of the winter that morning, and Mr. Fitz wanted to take a close look at her. He ran his hands over her ankles, shins and knees, seemed satisfied that all was well.

High Bid, a 4-year-old bay filly by To Market—Stepping Stone, by *Princequillo, started slowly last year but closed out her season with victories in the Alabama, Vineland, and Gallorette.

"She's doing all right," Mr. Fitz said. "I imagine we'll get to run in the Black Helen (at Hialeah, March 2). We've only run 4 horses at Tropical the whole meeting, not as many as we'd like to. We'll have to get busy at Hialeah."

Mr. Fitz reviewed 1959 and agreed it had been a good year.

"I guess we had a pretty good year at that, lots better than we expected. Last year about this time about all I had hopes for was The Irishman. And it took quite a while with him. He never seemed to look like a horse should. His blood must have been bad. He come around pretty good, finally. Won a couple good ones (Sysonby and Idlewild)."

The Irishman (*Nasrullah—Bold Irish, by Fighting Fox) had been assigned 116 pounds for Hialeah's $100,000-added Widener Handicap on February 20. It was 13 pounds less than the top-weighted Sword Dancer.

"They got the right horse on top, that's for sure," Mr. Fitz said. "The rest of the weights seem okay. I think they went a little high on my horse, though. They're always going too high on him. He's not a real top horse.

"But I guess all us trainers think we got the worst of it. We always do. If I can get him ready I'll start him in the Widener."

Returning to his horses' performances last year, Mr. Fitz said he had had to depend primarily on his 2-year-olds.

"I was lucky, they did all right. Funny thing, the worst looking one of the lot was Irish Jay, and she wins 4 stakes for us. I found out a long time ago that racing's no beauty contest."

Irish Jay is coming along slowly this winter, has not started here.

"She didn't come out of her last race too good," Mr. Fitz said. "She's got arthritis, and we're going slow with her. There's only one 3-year-old filly race at Hialeah anyway."

Mr. Fitz has 32 horses in the barn, and only 2 of them (High Bid and The Irishman) are 4-year-olds.

He rates Progressing, winner of the Pimlico Futurity, his best 3-year-old, and has a strong suspicion that a Hill Prince colt named Highland Chief may develop into a good one.

"He hasn't done much yet," he said, "but I think he'll be all right going a distance of ground. Same thing goes for my filly, Sarcastic."

Mr. Fitz has 18 2-year-olds, all royally bred. The crop includes Wheatley Stable's Eastern Princess, by *Nasrullah—Miss Disco (full-sister to Bold Ruler); Misty Day, by *Nasrullah—Grey Flight (half-brother to Misty Morn); Magical Hour, by *Princequillo—Irish Witch (half-sister to Irish Jay); Ways and Means, by *Ambiorix—Stepping Stone (half-sister to High Bid and Progressing).

The 3-year-olds also include Lending Hand, a filly by *Turn-to—Tumeric; Fun Loving, a filly by Tom Fool—Flitabout; and Look See, a filly by Mark-Ye-Well—Tiny Request. All are owned by Ogden Phipps.

"They should be able to run," Mr. Fitz said, "but it's something you never know. All you can do is develop what's in a horse. If there's nothing inside 'em, there's not much you can do about it."

There are no Nashua offspring among the 2-year-olds.

"I'd sure love to have one," he mused, "but my people haven't bred to him yet. I've seen 3 Nashuas and they sure were handsome animals. Look a lot like him.

"I've got no complaints. We ended up the year with 5 stakes winners, and they win 12 stakes among 'em. I'll settle for that most any year."

ART GRACE

INDEX

Experimental Handicap 118
—Sires of Horses 120
—Breeders of Horses 122
Gallop Poll 133
Newcomers 128
Obituary 117
Sires of 2-Year-Old Winners 136
—20 Leaders 141
Stakes and Horses 124
Stud News 117
Track Maintenance 128

ILLUSTRATIONS

Allen F. Brewer Jr., 120, 122. Jerry and Leo Frutkoff, 119. J. C. Meadors, 138. Santa Anita Park, 115, 117. Giles E. Wright, 119.

MICHIGAN

Enterprises

DETROIT. Latest efforts of race track promoters to start a new plant outside metropolitan Detroit are not making much of an impression on Michigan racing commissioner James H. Inglis.

The commissioner was surprised to receive the license application of the Grand River Amusement Enterprises, Inc., which

president B. F. Geogoric submitted 2 months later than he had promised.

The group, which has been interested in a Thoroughbred and harness track at Fenton, 15 miles south of Flint and 60 miles north-west of Detroit, apparently was short on funds. Only $776,000 of an anticipated $3,500,000 was accounted for in the group's application for a license. Twenty-two subscribers were listed, but when the names became public, several notified the commissioner that they were no longer interested in the project.

The license application was the first sign of life since last November's favorable referendum on rezoning 200 acres at Fenton.

Deputy commissioner Mitchell Tendler, trying to decipher the handwritten application, said that it was almost impossible to read many of the subscribers' names. "It probably will be months," he said, "before the commission can act on the application."

Gregoric, listed for $50,000 of the capital raised so far, was unavailable for comment. His last known address was in Wayne, Mich., a suburb of Detroit.

Action probably will be forthcoming sooner on 2 harness applications, one north of Fenton near Saginaw, and another at Ionia, site of county-fair racing. Inglis said that he was trying to arrange satisfactory dates for hearings.

AL COFFMAN

STUD NEWS

Tom Fool Syndicate

The syndication of Tom Fool became effective on January 2. Greentree Stud retained 15 shares in the horse and sold 20 additional shares for $50,000 each, making a total value of $1,750,000.

In addition to Greentree Stud, members of the syndicate are Mrs. John P. Adams, Charles M. Baxter Jr., James Cox Brady, Calumet Farm, Christopher J. Devine (2 shares), Erdenheim Farm Company, Dr. Loren P. Guy, John W. Hanes and Leslie Combs II, George M. Humphrey, Howell E. Jackson (2 shares), King Ranch, Lazy F Ranch, Maine Chance Farm, Paul Mellon, Mrs. Henry C. Phipps, Ogden Phipps, Mrs. J. R. H. Thouron, and C. V. Whitney.

*Tempest II to Stud

The 6-year-old horse *Tempest II, by *Court Martial—Squall, by Umidwar, has been retired to the stud by Mrs. Elizabeth N. Graham. He will stand at Maine Chance Farm, Lexington, for a fee of $1,000 for a live foal.

Purchased by Mrs. Graham for 13,000 guineas at the 1955 Doncaster sales, the colt finished second in the Duke of Edenburgh Stakes, his only start at 2, and the following year he won the Blue Riband Trial Stakes, was second in the St. James's Palace Stakes, third in the Sussex, Voltigeur, and Limekiln Stakes, and fourth in the Derby and St. Leger. Racing in the U. S. at 4 and 5, *Tempest II won 6 of his 9 starts, including the 1959 San Pasqual Handicap.

*Court Martial, which now stands at Claiborne Farm, Paris, led the English sire list in 1956 and 1957. Squall, winner of the Oaks Trial Stakes, has produced 3 other winners, including Tropical Breeze, second in the One Thousand Guineas Trial Stakes.

OBITUARY

John H. Ryan

John H. Ryan, for 25 years active in racing and breeding in California, died Friday, January 8, at Good Samaritan Hospital, Northridge. He was 68.

Mr. Ryan, a native of Pass Christian, Miss., began breeding Thoroughbreds at 60-acre Ryana Ranch, near Northridge, in the late 1930's, and in 1942 he purchased from Barbara Stanwyck and Zeppo Marx the 142-acre Northridge Farm. Mr. and Mrs. Ryan developed their property into one of the most extensive Thoroughbred nurseries in the West, at one time standing 11 stallions at Northridge Farm. They bred the stakes winners Boston Moon, Style Prince, History Book, Fault Free, and Call Hy. More than 500 other winners were dropped at one of the Ryans' farms.

About 5 years ago physicians suggested that Mr. Ryan curtail his activities, and in 1956 he sold his broodmares and young stock at public auction. Mr. Ryan is survived by his wife Annette.

Mrs. Margaret Emerson

Mrs. Margaret Emerson, mother of Alfred G. Vanderbilt, died of a heart attack January 2 at Doctors Hospital, New York City.

Mrs. Emerson, a native of Baltimore, was a daughter of the late Isac Emerson, founder of the Emerson Drug Company. When her marriage to Charles Amory of Boston ended in divorce she reassumed her maiden name.

In addition to Alfred G. Vanderbilt, Mrs. Emerson is survived by 2 other children, George Vanderbilt, Georgetown, S. C., and Mrs. Gloria Baker Alexander, Fort Lauderdale, Fla., 6 grandchildren, and 2 great-grandchildren.

Julie Kate on January 6 at Santa Anita Park won her first added money, beating Miss Imbros by more than 3 lengths in the 6½-furlong La Centinela Stakes.

EXPERIMENTAL FREE HANDICAP

Warfare, which came out of the West to whip the best 2-year-olds which could be thrown against him, this week was given top weight of 126 pounds in the Experimental Free Handicap. Venetian Way, which had not raced since sore shins took him out of action early in September, after victories in the Prairie State Stakes and Washington Park Futurity, was given the second-highest assignment of 124 pounds.

That Frank E. Kilroe would rate Warfare at the top of his generation was inevitable. The colt, from the first crop by Determine, had launched his invasion of the East in late September, and from October 5, when he won the Cowdin Stakes, he was unbeatable. He won the Champagne Stakes on October 17, beating Tompion and Bally Ache, and on October 31 he came from behind over a sloppy Garden State Park track to whip Bally Ache and Tompion in the Garden State Stakes. In all year-end polls, he was voted the best of his generation.

Ranked third in the handicap was Tompion, which won the Hopeful Stakes at Saratoga and placed in 6 other added-money events.

Top weight among the fillies, 117 pounds, was given the Florida-bred My Dear Girl, by Rough'n Tumble. She had won the Florida Breeders', Gardenia, and Frizette Stakes and had been second to Monarchy in the Arlington Lassie Stakes. Weighted equally at 115 pounds were Heavenly Body, winner of the Princess Pat and Matron Stakes, and Irish Jay, winner of the Fashion, Schuylerville, Spinaway, and Demoiselle Stakes.

Kilroe gave weights to 125 horses, 90 colts and 35 fillies. The assignments were for a distance of $1\frac{1}{16}$ miles.

Sires of horses weighted in the handicap are on page 120, breeders on page 122.

126 WARFARE, Determine—War Whisk, by War Glory.

124 VENETIAN WAY, Royal Coinage—Firefly, by Papa Redbird.

123 TOMPION, Tom Fool—Sunlight, by Count Fleet.

122 BALLY ACHE, *Ballydam—Celestial Blue, by Supremus.
IRISH LANCER, *Royal Charger—Tige O'Myheart, by Bull Lea.

120 VICTORIA PARK, Chop Chop—Victoriana, by Windfields.
VITAL FORCE, Degage—Vital, by *Princequillo.
WEATHERWISE, Tom Fool—*Sunset III, by Hyperion.

119 BOURBON PRINCE, *Princequillo—Lyceum, by Bull Lea.

118 BRITISH ROMAN, *Endeavour II—Flying Roman, by Roman.
EAGLE ADMIRAL, *Khaled—Ahnighito, by *Endeavour II.
NOBLE NOOR, *Noor—Me Sooner, by Menow.
TOBY'S BROTHER, Alsab—Best Yet, by The Rhymer.

117 †MY DEAR GIRL, Rough'n Tumble—Iltis, by War Relic.
NEW POLICY, *Khaled—*Feu Follet, by Fair Trial.
OUIJA BOARD, *Sea Charger—Ouija, by *Heliopolis.

116 PRINCE BLESSED, *Princequillo—Dog Blessed, by *Bull Dog.
PROGRESSING, Bimelech—Stepping Stone, by *Princequillo.
SKY CLIPPER, Citation—Legendra, by *Challenger II.

115 DRESS UP, *Khaled—Blue Cloth, by Blue Larkspur.
†HEAVENLY BODY, Dark Star—*Dangerous Dame, by *Nasrullah.
†IRISH JAY, Double Jay—Irish Witch, by Bold Irishman.
NATEGO, *Nirgal—Tubuai, by Polynesian.
T. V. LARK, *Indian Hemp—Miss Larksfly, by Heelfly.

114 †AIRMANS GUIDE, One Count—Navigating, by Hard Tack.
ALL HANDS, *Turn-to—Best Risk, by *Blenheim II.
AZURE'S ORPHAN, *Spectrum II—Azure Beauty, by *Brown King.
FOUR LANE, Hasty Road—Leslie Grey, by Isolater.
GREEK PAGE, Greek Song—Fashion Page, by Sport Page.
†MAKE SAIL, *Ambiorix—Anchors Aweigh, by Devil Diver.
STEPHEN, *Royal Charger—Admiral's Belle, by War Admiral.
UDAIPUR, *Nasrullah—Rare Perfume, by Eight Thirty.

113 HIDDEN TREASURE, Dark Star—Ratine, by *Bahram.
OIL WICK, Oil Capitol—Wicki Wicki, by Balladier.
TUFANHAI, *Royal Charger—Princess Lea, by Bull Lea.

112 †BLUE CROONER, Blue Gay—Can't Croon, by Can't Wait.
BRIGHT TINY, Free America—Bright Abbey, by *King's Abbey.
CUVIER RELIC, War Relic—Scared Cards, by Blue Larkspur.
†ECHOIC, All Blue—Marv's Echo, by Trace Call.
FARM TO MARKET, To Market—Fleet Ailine, by Count Fleet.
FLEET GREEK, Count Fleet—Gay Grecque, by *Heliopolis.
MALAYSIA, Polynesian—Cosmopolite, by *Beau Pere.
†MONARCHY, *Princequillo—*Knight's Daughter, by Sir Cosmo.
†PIERPONTELLA, Royal Coinage—Fiction, by Devil Diver.
†RASH STATEMENT, *Ambiorix—Hipparete, by *Pharamond II.
†UNDULATION, Polynesian—Orientation, by Questionnaire.

111 AMBASSADOR, *Nasrullah—Bourtai, by Stimulus.
BOSTON BAKER, Bolero—Ballarita, by Balladier.
HEADMASTER, *Our Babu—Good Example, by Pilate.
LURULLAH, *Nasrullah—Lurline B., by *Alibhai.
OUR RULLA, *Nasrullah—Shy Katie, by Roman.
SWEET PRINCE, *Princequillo—Good Morning, by *Sir Gallahad III.

110 APRIL SKIES, Tiger or Hannibal—Thendara, by Requested.
CATAPULT, *Bernborough—Precipitate, by Contradiction.
COUNT AMBER, *Ambiorix—Quick Touch, by Count Fleet.
†DARLING JUNE, Free America—Date With June, by Dogpatch.
†LA FUERZA, Never Say Die—*Solar System II, by Hyperion.
NAGEA, *Nasrullah—*Hydrangea II, by Hyperion.
OUR HOPE, Uncle Miltie—Hope, by Menow.

WARFARE—126 POUNDS

MY DEAR GIRL—117 POUNDS

PENOWA RULLAH, *Nasrullah—Our Fleet, by Count Fleet.
PIED d'OR, *Nasrullah—Two Lea, by Bull Lea.
PRINCE CHARGER, *Royal Charger—Princess Lygia, by Roman.
RANK AND FILE, Phalanx—First Flight, by *Mahmoud.
VOX POP, Helioscope—Bellesoeur, by *Beau Pere.
WINONLY, Olympia—Sickle Sun, by *Sickle.

109 †ANCHOR SONG, *Princequillo—Offensive, by *Sir Gallahad III.
FAY'S NIGHT OUT, Lodge Night—Fay Legrow, by Sports Writer or *Serajevo.
*HOWARD G., *Tulyar—Sugar Bun, by *Mahmoud.
JOHN WILLIAM, Johns Joy—Velaine, by Polynesian.
†MISS GOT ROCKS, Hasty Road—Hasty Request, by Requested.
†PATTY'S SONG, Spy Song—Run A Risk, by Count Fleet.
†REFUTE, *Mahmoud—Future Policy, by Requested.
SALATOM, Salmagundi—Atom Ray, by *Jacopo.
SPRING BROKER, Money Broker—Spring Fiesta, by *Blenheim II.
TONY GRAFF, Graphic—Scottish Light, by Sweeping Light.

108 DON RICKLES, Quiet Step—Jacodema, by *Jacopo.
HILLSVALE, Haltal—Woodvale Hills, by First Fiddle.
IRA EAKER, *Our Love II—War-Aster, by War Relic.
JIVE MUSIC, Mr. Music—Zano Mary, by *Vezzano.
KEENATION, Citation—Miss Keeneland, by *Blenheim II.
OUR COLONEL, Ky. Colonel—Roman Grace, by Roman.
*PENNY TRUMPET, *Tudor Minstrel—Wiston, by *Easton.
†POSTWARD, Post Card—*Alyxia, by Alycidon.
PRINCE SCORPION, *Scorpion II—*Alabaster II, by Valiant Chief.
TEACHER, *Ambiorix—Day School, by *Alibhai.
TUSCAN, Tuscany—East, by *Chrysler II.

107 BILLY BLUEJAY, Double Jay—Sally Catbird, by *Alibhai.
BREAUX, War Admiral—Boot All, by Our Boots.
CONESTOGA, Rough'n Tumble—Ruddy Belle, by Errard.
†CRESWOOD DOTTIE, The Pincher or Call Over—Virginia Beach, by Johnstown.
CURRASPEED, *Curragh King—Second Speed, by Count Speed.
ELECTIONEER, Owners Choice—Moonrise, by *Moonlight Run.
†FAIR MAGGIE, *Fair Truckle—She Za Cutter, by Bull Reigh.
FIGHTING HODGE, Phil D.—Fighting Marge, by Fighting Fox.
FOREIGN LAND, *Norseman—Laquesta, by War Admiral.
HAPPY HARRY F., *Reading II—Skootch, by *Princequillo.
†HELIOLIGHT, Helioscope—Real Delight, by Bull Lea.
HEROSHOGALA, Noble Hero—Coosawatchie, by *Hypnotist II.
OFFICIAL SEAL, *Solero—Never Tell, by Olney.
OINK, To Market—Safari, by *Jacopo.
POMS JOY, Johns Joy—Pomrose, by Pompey.
†ROSE OF SERRO, Errard—Forever Thine, by Whirlaway.
RUN FOR NURSE, Hasty Road—Juliets Nurse, by Count Fleet.
†SARCASTIC, *Ambiorix—Caustic, by Menow.
†WARLIKE, *Nasrullah—Antagonism, by Eight Thirty.
WE GUARANTEE, Revoked—Peribrook, by Brookfield.

106 †BOLERITA, Bolero—Cindy Crowe, by Halcyon.
BRICKWORK, Casemate—Small Comfort, by *Ardan.
CARELESS JOHN, Johns Joy—Remiss, by Revoked.
†CLEO THE CAT, *Turn-to—Siama, by Tiger.
†CONFUSE, *Quibu—Pry Miss, by Pry.
†EVENING GLOW, Shut Out—Evening Belle, by Eight Thirty.
GEORGE BARTON, *Peter Flower—Oreja, by Phalanx.
†NASCANIA, *Nasrullah—Vulcania, by Some Chance.
OH ROMEO, *Royal Serenade—Green Baize, by Case Ace.
ROOM AND BOARD, *Nirgal—Occupancy, by Occupation.
SUTLER, Black Gang—Iblen, by *Blenheim II.
VANESSA'S BOY, Greek Warrior—Miss Vanessa, by *Rounders.
WINDY SANDS, Your Host—Samoa Winds, by Polynesian.

105 †BLONDE DEMOND, *River War—Rumpast, by Pasteurized.
†OUR SPECIAL JET, Jet Pilot—Tulle, by War Admiral.
†ROVING MARY, I Will—Sweet Slipper, by The Doge.

104 †GRAPHIC AID, Graphic—War Aid, by Case Ace.
†LADY'S MAID, Prophets Thumb—Mermaid, by *Blenheim II.
†REALLY I WILL, I Will—Blue Thistle, by Whirlaway.
†Filly.

Sires of Experimental Horses

Eighty-five sires are represented in the Experimental Free Handicap, with 22 having 2 or more representatives each.

*Nasrullah, which stood at A. B. Hancock's Claiborne Farm until his death May 26, 1959, led all the others, 9 of his sons and daughters earning weights. They were Udaipur (114), Ambassador (111), Lurullah (111), Our Rulla (111), Nagea (110), Penowa Rullah (110), Pied d'Or (110), Warlike (107), and Nascania (106).

*Ambiorix and *Princequillo each had 5 in the handicap. *Ambiorix's representatives were Make Sail (114), Rash Statement (112), Count Amber (110), Teacher (108), and Sarcastic (107). *Princequillo had Bourbon Prince (119), Prince Blessed (116), Monarchy (112), Sweet Prince (111), and Anchor Song (109).

Only horses with 2 colts at 120 pounds or more was Tom Fool which had Tompion at 123 pounds and Weatherwise at 120 pounds.

*Royal Charger had 4 on this list; Hasty Road, Johns Joy, and *Khaled had 3 each. The following sires had 2 each: Bolero, Citation, Dark Star, Double Jay, Free America, Graphic, Helioscope, I Will, *Nirgal, Polynesian, Rough'n Tumble, Royal Coinage, To Market, Tom Fool, and *Turn-to.

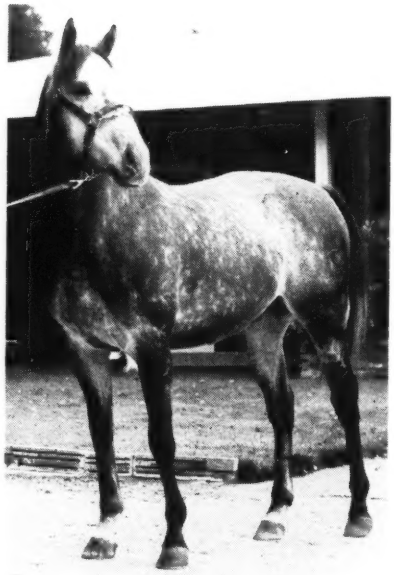

DETERMINE

ALL BLUE, Bull Lea
†Echoic 112
ALSAB, Good Goods
Toby's Brother 118
*AMBIORIX, Tourbillon
†Make Sail 114
†Rash Statement 112
Count Amber 110
Teacher 108
†Sarcastic 107
*BALLYDAM, Ballyogan
Bally Ache 122
*BERNBOROUGH, Emborough
Catapult 110
BIMELECH, Black Toney
Progressing 116
BLACK GANG, War Admiral
Sutler 106
BLUE GAY, Blue Larkspur
†Blue Crooner 112
BOLERO, Eight Thirty
Boston Baker 111
†Bolerita 106
CALL OVER, Devil Diver
†Creswood Dottie 107
CASEMATE, Case Ace
Brickwork 106
CHOP CHOP, Flares
Victoria Park 120
CITATION, Bull Lea
Sky Clipper 116
Keenation 108
COUNT FLEET, Reigh Count
Fleet Greek 112
*CURRAGH KING, *Nasrullah
Curraspeed 107
DARK STAR, *Royal Gem II
†Heavenly Body 115
Hidden Treasure 113
DEGAGE, Bull Lea
Vital Force 120
DETERMINE, *Alibhai
Warfare 126
DOUBLE JAY, Balladier
†Irish Jay 115
Billy Bluejay 107
*ENDEAVOUR II, British Empire
British Roman 118
ERRARD, *Challenger II
†Rose of Serro 107
*FAIR TRUCKLE, Fair Trial
†Fair Maggie 107
FREE AMERICA, *Blenheim II
Bright Tiny 112
†Darling June 110
GRAPHIC, *Alibhai
Tony Graff 109
†Graphic Aid 104
GREEK SONG, *Heliopolis
Greek Page 114
GREEK WARRIOR, *Mahmoud
Vanessa's Boy 106
HALTAL, The Porter
Hillsvale 108
HANNIBAL, Roman
April Skies 110
HASTY ROAD, Roman
Four Lane 114
†Miss Got Rocks 109
Run For Nurse 107
HELIOSCOPE, *Heliopolis
Vox Pop 110
†Heliolight 107
*INDIAN HEMP, *Nasrullah
T. V. Lark 115
I WILL, Roman
†Roving Mary 105
†Really I Will 104
JET PILOT, *Blenheim II
†Our Special Jet 105
JOHNS JOY, *Bull Dog
John William 109
Poms Joy 107
Careless John 106
KY. COLONEL, Balladier
Our Colonel 108
*KHALED, Hyperion
Eagle Admiral 118
New Policy 117
Dress Up 115
LODGE NIGHT, *Alibhai
Fay's Night Out 109
*MAHMOUD, *Blenheim II
†Refute 109
MONEY BROKER, *Half Crown
Spring Broker 109
MR. MUSIC, Balladier
Jive Music 108
*NASRULLAH, Nearco
Udaipur 114
Ambassador 111
Lurullah 111
Our Rulla 111
Nagea 110
Penowa Rullah 110
Pied d'Or 110
†Warlike 107
†Nascania 106
NEVER SAY DIE, *Nasrullah
†La Fuerza 110
*NIRGAL, *Goya II
Natego 115
Room and Board 106
NOBLE HERO, *Heliopolis
Heroshogala 107
*NOOR, *Nasrullah
Noble Noor 118
*NORSEMAN, Umidwar
Foreign Land 107
OIL CAPITOL, *Mahmoud
Oil Wick 113
OLYMPIA, *Heliopolis
Winonly 110
ONE COUNT, Count Fleet
†Airmans Guide 114
*OUR BABU, *My Babu
Headmaster 111
*OUR LOVE II, *Nasrullah
Ira Eaker 108
OWNERS CHOICE, *Blenheim II
Electioneer 107
*PETER FLOWER, Blue Peter
George Barton 106
PHALANX, Pilate
Rank and File 110
PHIL D., War Dog
Fighting Hodge 107
POLYNESIAN, Unbreakable
Malaysia 112
†Undulation 112
POST CARD, Firethorn
†Postward 106
*PRINCEQUILLO, Prince Rose
Bourbon Prince 119
Prince Blessed 116
†Monarchy 112
Sweet Prince 111
†Anchor Song 109
PROPHETS THUMB, Bull Lea
†Lady's Maid 104
*QUIBU, Meadow
†Confuse 106
QUIET STEP, Some Chance
Don Rickles 104
*READING II, Marconigram
Happy Harry F. 107
REVOKED, Blue Larkspur
We Guarantee 107
*RIVER WAR, Nearco
†Blonde Demond 105
ROUGH'N TUMBLE, Free For All
†My Dear Girl 117
Conestoga 107
*ROYAL CHARGER, Nearco
Irish Lancer 122
Stephen 114
Tufanhai 113
Prince Charger 110
ROYAL COINAGE, Eight Thirty
Venetian Way 124
†Pierpontella 112
*ROYAL SERENADE, *Royal Charger
Oh Romeo 106
SALMAGUNDI, Hash
Salatom 109
*SCORPION II, Hyperion
Prince Scorpion 108
*SEA CHARGER, *Royal Charger
Ouija Board 117
SHUT OUT, Equipoise
†Evening Glow 106
*SOLERO, El Greco
Official Seal 107
*SPECTRUM II, *Nasrullah
Azure's Orphan 114
SPY SONG, Balladier
†Patty's Song 109
TO MARKET, Market Wise
Farm To Market 112
Oink 107
TOM FOOL, Menow
Tompion 123
Weatherwise 120
*TUDOR MINSTREL, Owen Tudor
*Penny Trumpet 108
*TULYAR, Tehran
*Howard G. 109
*TURN-TO, *Royal Charger
All Hands 114
†Cleo the Cat 106
TUSCANY, The Rhymer
Tuscan 108
UNCLE MILTIE, Heather Broom
Our Hope 110
WAR ADMIRAL, Man o' War
Breaux 107
WAR RELIC, Man o' War
Cuvier Relic 112
YOUR HOST, *Alibhai
Windy Sands 106
†Filly.

AS SOUND AS PLYMOUTH ROCK

. . . for New Englanders

One sire can be measured by—

Overall performance
—from 35 starters, 33 have won among those older than 2, 1959.

Stakes performance
—different stakes winners in each of last three years.

Repeat winners
—nine 5-year-old winners of 20 races in 1959 and eight 4-year-old winners of 25 races, 1959.

2-year-old winners
—nearly half of his 38 winners have won as 2-year-olds, including stakes.

. . . *MICHE is the great gray Argentine-bred winner of $235,185 including Santa Anita, Tanforan, Inglewood, Sysonby Handicaps, etc. That 95% of his starters have won is amazing . . . 10% of his winners are of stakes class including stakes winners Miche Claire, Ragout, and the 1959 stakes winner Hymient. Others have been rated on the Experimental Handicap. *Miche is an outcross for nearly every mare in the American Stud Book. *Foaled in 1945, he is a gray by Michel (grandson of Phalaris)—Pura Suerte, by Cocles, a son of Copyright, sire of the great Congreve. Fee $1,000 Live Foal.*

. . . AND BRILLIANTLY-BRED Swift Sword

Swift Sword, one of the best 2-year-olds of his year, was weighted at 117 lbs. on the Experimental Handicap (equal weights with Determine). He has one of the great pedigrees in modern day breeding. His sire is the all-time great *Blenheim II, one of the world's leading sires and sire of the leading sires.

Swift Sword's dam, Bell Song, placed in the Princess Doreen Stakes and is by the leading sire Menow, the sire of two "Horses-of-the-Year" (Capot and Tom Fool). Swift Sword's first three dams are stakes producers, in fact, from these three mares have come such stakes winners as Blue Man, Stagefright, Ghost Run, Miss Star, Catspaw, Boojiana, etc.

SWIFT SWORD, b. h., 1951

- *Blenheim II
  - Blandford
    - Swynford
    - Blanche
  - Malva
    - Charles O'Malley
    - Wild Arum
- Bell Song
  - Menow
    - *Pharamond II
    - Alcibiades
  - Lakme
    - *Troutbeck
    - Istar

Fee $750 Live Foal

MRS. JOHN PAYSON ADAMS'

Sandy Point Farm

Mark Ingram, Manager
Sandy Point Ave.
Portsmouth, Rhode Island
Stable phone: Viking 7-7500
Home phone: Portsmouth 1042R

Breeders of Experimental Horses

Ninety-seven breeders are represented by horses in the Experimental Free Handicap. Eighty breeders had one horse each; 17 were represented by 2 or more.

Harry F. Guggenheim led all others with 5. Calumet Farm, Mrs. John D. Hertz, C. V. Whitney, and Wheatley Stable had 3 each. Claiborne Farm, Leslie Combs II, Duntreath Farm, John W. Greathouse, Louis Lee Haggin II, Fred W. Hooper, Howard B. Keck, the late L. B. Mayer, Ocala Stud Farms, Penn Brothers, Mr. and Mrs. George W. Ring, E. Barry Ryan, and E. K. Thomas had 2 each.

GEORGE ACHTERBERG
Curaspeed 107
ALSAB FARM
Toby's Brother 118
CHARLES A. ASBURY AND SON
We Guarantee 107
MRS. D. P. BARRETT
Salatom 109
MRS. CONSTANCE M. BAXTER
Ira Eaker 108
W. R. BEASLEY
Hidden Treasure 113
MRS. REYNOLDS W. BELL
†Rash Statement 112
MR. AND MRS. LYNN A. BOICE
New Policy 117
JAMES COX BRADY
Brickwork 106
BROOKMEADE STABLES
Ouija Board 117
†Undulation 112
MRS. ADELAIDE GARY BROWN
†Lady's Maid 104
J. GRAHAM BROWN
Run For Nurse 107
BWMAZON FARM, INC.
Oh Romeo 106
CALUMET FARM
Pied d'Or 110
Keenation 108
†Heliolight 107
CLAIBORNE FARM
†Monarchy 112
Ambassador 111
R. S. CLARK (Eng.)
*Howard G. 109
CHARLTON CLAY
Bourbon Prince 119
LESLIE COMBS II
Malaysia 112
†Our Special Jet 105
LESLIE COMBS II AND J. W. HANES
Irish Lancer 122
SYDNEY I. CREW
Cuvier Relic 112
CROWN CREST FARM
†Really I Will 104
DANADA FARM
†Miss Got Rocks 109
JAMES D. DRYMON
Natego 115
DUNTREATH FARM
Lurullah 111
Spring Broker 109
MR. AND MRS. JOHN EDER
Prince Scorpion 108
J. J. ELMORE
†Echoic 112
ERDENHEIM FARMS CO.
Udaipur 114
MRS. ELIZABETH M. FALK
Happy Harry F. 107
DR. ROBERT H. FARRINGER
†Blond Demond 105
GAINES BROTHERS
Bally Ache 122
WALLACE GILROY
Greek Page 114
MRS. J. A. GOODWIN
Boston Baker 111
JOHN W. GREATHOUSE
Venetian Way 124
†Pierpontella 112
GREENTREE STUD, INC.
Weatherwise 120
HARRY F. GUGGENHEIM
†Heavenly Body 115
All Hands 114
†Make Sail 114
Sweet Prince 111
†Cleo the Cat 106
LOUIS LEE HAGGIN II
Billy Bluejay 107
Careless John 106
HARFORD STUD, INC.
Vox Pop 110
MRS. GEORGE L. HARRISON
Oink 107
HARRY HEIMAN
Don Rickles 108
HELIS STOCK FARM
Vanessa's Boy 106
MRS. JOHN D. HERTZ
Our Rulla 111
Penowa Rullah 110
Teacher 108
ELMER HEUBECK, JR.
Heroshogala 107
C. S. HODGE
Fighting Hodge 107
F. W. HOOPER
Winonly 110
†Confuse 106
C. B. R. HORNUNG (Eng.)
*Penny Trumpet 108
WALTER M. JEFFORDS
†Postward 108
ELLWOOD B. JOHNSTON
†Darling June 110
C. H. JONES AND SONS
Warfare 126
J. T. JONES
†Fair Maggie 107
HOWARD B. KECK
Nagea 110
†Nascania 106
KING RANCH
†La Fuerza 110
W. P. LITTLE
†Airmans Guide 111
RALPH LOWE
British Roman 118
DR. W. D. LUCAS
T. V. Lark 115
MRS. M. E. LUNN
Eagle Admiral 118
WILLIAM F. LYNCH
†Roving Mary 105
H. B. MARCUS
†Creswood Dottie 107
L. B. MAYER
Stephen 114
Prince Charger 110
I. C. McMAHAN
Hillsvale 108
MEREWORTH FARM
†Rose of Serro 107
NEWSTEAD FARM
Sky Clipper 116
NUCKOLS BROTHERS
Prince Blessed 116
OCALA STUD FARMS, INC.
†My Dear Girl 117
Conestoga 107
OLD ENGLISH RANCHO
Bright Tiny 112
H. E. OLSON AND R. D. PREWITT
†Bolerita 106
A. J. OSTRIKER
Catapult 110
PENN BROTHERS
Tony Graff 109
†Graphic Aid 104
OGDEN PHIPPS
†Sarcastic 107
POINT-A-VIEW STUD FARM
Our Hope 110
GEORGE A. POPE, JR.
Electioneer 107
C. G. RAIBLE
Tufanhai 113
MRS. THEODORA RANDOLPH
Sutler 106
A. E. REUBEN
Poms Joy 107
ESTATE OF SAMUEL D. RIDDLE
Breaux 107
GEORGE W. AND MRS. CONNIE RING
Dress Up 115
Windy Sands 106
E. BARRY RYAN
Four Lane 114
†Anchor Song 109
MR. AND MRS. LLOYD F. SAUNDERS
Azure's Orphan 114
SHAWNEE FARM
†Patty's Song 109
MISS F. JULIA SHEARER
Vital Force 120
JOUETT SHOUSE
Tuscan 108
DR. AND MRS. JOHN R. SMITH
Noble Noor 118
ALFRED SOLDANO
Official Seal 107
WILLIAM P. STONE
George Barton 106
MR. AND MRS. H. S. SWIFT
Fay's Night Out 109
E. P. TAYLOR
Victoria Park 120
E. K. THOMAS
April Skies 110
Jive Music 108
ED TOLER
†Blue Crooner 112
DANIEL G. VAN CLIEF
Room and Board 106
ALFRED GWYNNE VANDERBILT
Headmaster 111
R. N. WEBSTER
Count Amber 110
WHEATLEY STABLE
Progressing 116
†Irish Jay 115
†Warlike 107
MRS. B. F. WHITAKER
Foreign Land 107
C. V. WHITNEY
Tompion 123
Rank and File 110
†Refute 109
MRS. GEORGE D. WIDENER
†Evening Glow 106
P. A. B. WIDENER AND DR. C. G. McLEAN
Oil Wick 113
ROGER W. WILSON
Farm to Market 112
ERNEST H. WOODS
John William 109
MR. AND MRS. EDWARD WORTMAN
Our Colonel 108
S. GEORGE ZAUDERER
Fleet Greek 112
†Filly.

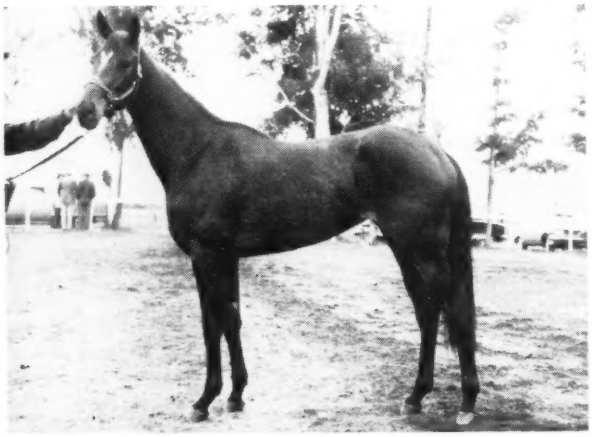

HEAVENLY BODY—115 POUNDS

IRISH JAY—115 POUNDS

*ST. AMOUR II

(PROPERTY OF
FRANK C. RAND)

*Gr. h., 1953, by Palestine—Lady Dushka, by *Blenheim II*

A
NEW
CAREER

A
NEW
HOME!

STAKES WINNER of over $186,234
NOW STANDING at GLENMORE FARM for 1960

*GR. H., 1953	PALESTINE	FAIR TRIAL
		UNA
	LADY DUSHKA	*BLENHEIM II
		*NADUSHKA

*ST. AMOUR II's first dam, LADY DUSHKA, a stakes winner in England and producer. The second dam is the stakes winner *NADUSHKA, winner Park Hill Stakes, Newberry, Autumn Handicaps, Londonderry Plate, etc., and producer.

*ST. AMOUR II, stakes winner of 14 races and $186,234, including Tropical Handicap. Pilgrim Handicap, Great Lakes Stakes, etc. Placed in the Roseben, Coral Gables, Sport Page and Robert E. Lee Handicaps.

FEE $500 LIVE FOAL PAYABLE OCT. 1st OF YEAR BRED

Glenmore Farm

(L. CLAY CAMP)

SHADWELL, VIRGINIA — Phone: Charlottesville 3-7497, 2-4495 — Edgar L. Watson, Manager, Phone Ch. 2-2797

Stakes and Horses

Fast-Pace San Carlos

SAN CARLOS HANDICAP, Santa Anita Park, January 9, $50,000 added, 3-year-olds and upward, 7 furlongs. Time 1:21⅘. Track fast. Stakes division, $31,300, $10,000, $7,500, $5,000.

CLANDESTINE, 112, h., 5, Double Jay—Conniver, by Discovery (Mrs. Winston Guest and Charles Wacker III) ---------- 1
*OLE FOLS, 120, c., 4, *Tudor Minstrel—Game of Chance, by Big Game (Neil S. McCarthy) 2
FINNEGAN, 115, c., 4, *Royal Charger—Last Wave, by Bull Lea (Neil S. McCarthy) ---------- 3

Margins: ¾; 1¾; 1. Others, *Tomy Lee 127, Eddie Schmidt 114, Fleet Nasrullah 119. Winner: Mrs. Winston Guest, breeder; Charles Whittingham, trainer; Manuel Yeaza, jockey.

CLANDESTINE'S RACING RECORD

Age	Starts	1st	2nd	3rd	Earned
2	5	1	2	2	$ 6,850
3	14	3	3	2	20,356
4(S)	11	3	4	0	29,805
5(S)	1	1	0	0	31,300
Totals	31	8	9	4	$ 88,311

The San Carlos Handicap was to have been a battle between Hillsdale (130 pounds) and *Tomy Lee (127) but a filled ankle forced Hillsdale's withdrawal, and *Tomy Lee went to the post an odds-on favorite. Second choice at 33 to 10 was Mr. and Mrs. E. B. Johnston's Fleet Nasrullah which had carried 126 pounds and finished second to Clandestine (113) in the Palos Verdes Handicap at Santa Anita Park on December 26.

Breaking from the outside post position, jockey Johnny Longden sent *Tomy Lee to the lead, and he was immediately challenged by Fleet Nasrullah, under Edward Arcaro. Going head-and-head, they did the first quarter in :22, the half-mile in :44⅘, and 6 furlongs in 1:09, by which time they had exhausted themselves. At the eighth-pole *Ole Fols came up on the outside to take a brief lead, and Clandestine went between horses, going ahead to win by nearly a length. The last furlong was run in :12⅘. Fourth choice in the betting, the winner paid $16.80.

Clandestine's jockey, Manuel Yeaza, said after the race, "Things worked out perfectly, because I saved all the ground and had a running horse."

Clandestine at 2 was third in the National Stallion Stakes and at 3 he was second in the Withers Stakes. He won the 1959 Palos Verdes Handicap at Santa Anita Park on December 26.

Double Jay, sire of 7 stakes winners in 1959, stands at A. B. Hancock Jr.'s Claiborne Farm, Paris, where Clandestine was dropped on March 3, 1955. The second foal of the excellent race mare Conniver, Clandestine is a brother to Plotter, which won the Top Flight and Vagrancy Handicaps. Conniver has a yearling sister to Clandestine and Plotter, and she is in foal to Swaps.

The pedigree and family notes for Clandestine were in *The Blood-Horse* of January 2, page 18, following his winning effort in the Palos Verdes.

Climb

LA CENTINELA STAKES, Santa Anita Park, January 6, $15,000 added, 3-year-old fillies which have not won a stakes, 6½ furlongs. Time 1:17⅘, track fast. Stakes division, $11,750, $3,000, $2,250, $1,500.

JULIE KATE, 119 (Peter Fuller) ---------- 1
MISS IMBROS, 119, Imbros—Nashara, by *Mahmoud (Mr. and Mrs. J. C. Mabee) ---------- 2
OUR SPECIAL JET, 119, Jet Pilot—Tulle, by War Admiral (Kerr Stable) ---------- 3

Margins: 3¼; 2¼; ¾. Others, Solid Though; 119, Anchor Song 119, Pukka 119, Counter Cry 119, Reighcilis 119, Shimmy 119, Live Coal 119, Bridles 119, Viewpoint 119, *Belle Cobeau 119, Sully's Princess 114. Winning jockey, Thomas Barrow.

Bred by Thomas H. Bennett and the late Mrs. Bennett, and foaled April 18, 1957, at Sherwood Farm, Lexington, Julie Kate was sold for $5,000 at the 1958 Saratoga sales to P. L. Grissom, who saw her for the first time in the auction ring. She broke her maiden in her third start on March 18, 1959, at Bowie, and on March 25, running for a claiming price of $7,500, she finished third and was claimed by Peter Fuller, owner of Runnymede Farm in New Hampshire and of the Cadillac Automobile Company of Boston. Fuller sent her to Belmont Park, where for $7,500 she won once, finished second twice and third once. She won for $9,000 at Saratoga, for $10,000 at Belmont. At Aqueduct, Julie Kate won for $12,500 and finished third twice in her 4 non-claiming attempts, the last of which was on November 26.

The La Centinela Stakes, for 3-year-old fillies which had not won a stakes, was Julie Kate's first race in the West, and she was overlooked by the bettors. C. V. Whitney's home-bred entry of Viewpoint and Counter Cry, was the favorite at 8 to 5. Julie Kate raced with the pace-setting Reighcilis for a half-mile and drew away in the stretch to win easily, paying $85.

Julie Kate's dam, Doggin' It, was sold in a Coldstream Stud dispersal of broodmares at the 1951 Keeneland fall sales, for $21,000 to E. Barry Ryan, who in 1956 resold her to his neighbors, the Bennets. She has a yearling filly by *Nahar II at Sherwood Farm, and she is in foal to *Hafiz. Hill Prince, which stands at A. B. Hancock Jr.'s Claiborne Farm, had 3 stakes winners in 1959.

JULIE KATE, b. f., 1957

*Princequillo	Prince Rose	Rose Prince
		Indolence
	*Cosquilla	Papyrus
		Quick Thought
HILL PRINCE, b., 1947	Hildene	Bubbling Over	*North Star III
			Beaming Beauty
		Fancy Racket	*Wrack
			Ultimate Fancy
*Bull Dog	*Teddy	Ajax
		Rondeau
	Plucky Liege	Spearmint
DOGGIN' IT, b., 1944		Concertina
Passerine	American Flag	Man o' War
		*Lady Comfey
	Luscinia	Luke McLuke
		Shad Fly

Mr. and Mrs. Thomas H. Bennett, breeders; Peter Fuller, owner; E. A. Neloy, trainer.

Age	Starts	1st	2nd	3rd	Earned
2	16	5	2	4	$ 14,140
3(S)	1	1	0	0	11,750
Totals	17	6	2	4	$ 25,890

DOGGIN' IT. 2, 20, 2, $7,675, 1.37. 2nd Polly Drummond S. 7 foals:
49 ANCIENT CITY (*Heliopolis). 7 wins at 2, 3, 5, 6.
50 SAVOIA (*Priam II). 2 wins at 2.
52 POLITE SOCIETY (War Admiral). Placed at 2.
53 FIGUREHEAD (*Noor). 5 wins 4-5.
55 FIELD CROWN (Menow). Placed 2-3.
56 SENEGALESE (Olympia). 4 wins at 3.
57 JULIE KATE (Hill Prince). Stakes 1960.

PASSERINE. Placed at 2. 7 other foals:
MARINE VICTORY. 9 wins 2-5, $58,585. Eastern Shore H., Champagne S., Sagamore S. Placed in 6 other stakes.
GOYA'S PASS. 6 wins 2-6. 3rd Dover S.
DENBRU. 4 wins 2-3, 6 wins 5-8. 2nd Spring Preview S.
BIRD BRAIN. 3 wins 2-3. Dam of Pembertor.
Other winners: GREEK PASS, GO PASS.
COLD SPARROW. Unraced.

Other Stakes

SUNLAND PARK HANDICAP, Sunland Park, December 27, $5,000 added, 3-year-olds and upward, 1 mile. Time 1:36 (new track record), track fast. Stakes division, $2,875, $1,250, $625, $190.

One of the toughest sprinters in Florida is Roman Colonel, which since November 26 has won the Hurricane, City of Coral Gables, New Year's Handicap.

*JOHN CONSTABLE

With but few registered foals *John Constable has aptly demonstrated the ability to sire top winners at "big time" tracks. Last year all but one of his winners won at major tracks . . . Belmont, Bowie, Delaware, Laurel, Monmouth, Newmarket, Pimlico, and Washington Park. His Klinkhouse was rated as one of the better 2-year-olds in New York after two wins at Belmont; Bonus, after placing in stakes at two, won four top allowance events over stakes class horses; Dunotter II, a 2-year-old that raced in England, received excellent press notices after his impressive win in the Chesterton Maiden Stakes at Newmarket; Johns Gesture won feature races in the East, etc. The *John Constables have been winning where the competition is tough . . . and the purses big.

*NASRULLAH	NEARCO	PHAROS	
		NOGARA	
	MUMTAZ BEGUM	*BLENHEIM II	
		MUMTAZ MAHAL	
CH., 1949			
PAINTED VALE	GAINSBOROUGH	BAYARDO	
		*ROSEDROP	
	ABBOT'S GLEN	ABBOTS TRACE	
		GLENTILT	

*John Constable is a full brother to Valerullah, a successful young sire in Ireland, and to Musidora, winner of the English Oaks and the 1,000 Guineas. A son of *Nasrullah, *John Constable is out of a great producing daughter of Gainsborough, the sire of Hyperion. We believe *John Constable to be one of the best bred young sires in America.

FEE $500 LIVE FOAL (PROPERTY OF ROKEBY STABLE)

North Cliff Farm

Rixeyville, Va. **Mr. and Mrs. Melville Church II** **Phone: Culpeper West 7-3501**

VERTEX

THIS IS THE HANDICAPPER THAT GAVE AWAY WEIGHT

In the Camden H. Vertex gave away from 16 to 23 lbs. and won. In the Grey Lag H. he gave away from 11 to 22 lbs. and won. In the John B. Campbell H. he gave away from 7 to 12 lbs. and won. In the Gulfstream Park H. he gave away from 6 to 16 lbs. and won. Vertex carried top weight in 14 of his 25 starts . . . carried top weight in his last seven races and won six of them. When he was retired Vertex was truly the "King of the Handicappers".

FROM SPRINTS TO THE CLASSIC DISTANCES

Vertex could sprint and stay, the mark of a true champion. He ran six furlongs in 1:09 3/5 under top weight, in 1:10 on a sloppy track under top weight, in 1:10 1/5 under top weight, and he won his first start at three in 1:10 2/5. Vertex won the Gulfstream Park H. under top weight of 125 lbs., 1 1/4 miles in 2:01 3/5 in the slop, beat Bardstown in the 1 1/4-mile Trenton H. after leading all the way, and won many times at the middle distances.

ON ANY TYPE OF RACING SURFACE

Track conditions were of little consequence to Vertex. He won his first start at two on a good track; won the 1 3/16-mile Pimlico Special under equal weight of 126 lbs. in ankle deep mud from Sharpsburg, Better Bee, and Tick Tock; sprinted six furlongs in 1:10 on an off track at Jamaica; led the entire 1 1/4 mile distance of the Gulfstream Park H. in the slop; won many times on a fast track; and just missed by a neck of winning the Ventnor H. on the grass while giving the winner 6 lbs.

ONE OF THE MOST CONSISTENT HORSES OF HIS DAY

AGE	STARTS	1st	2nd	3rd	Money won
2	3	2			5,330
3	8	5	3		67,308
4	8	5			134,757
5	6	5		1	246,029
Total	25	17	3	1	$453,424

From the great Swynford sire line.

VERTEX
ch. h., 1954

- *The Rhymer*
  - **St. Germans*
    - *Swynford*
    - *Hamoaze*
  - *Rhythmic*
    - **Royal Minstrel*
    - *Rinkey*
- *Kanace*
  - *Case Ace*
    - **Teddy*
    - *Sweetheart*
  - *Kanlast*
    - **Kantar*
    - *Last Light*

Book Full

FOR 1960

(Property of J. J. Brunetti and F. A. Piarulli)

PRICKING HIS EARS UNDER 131 LBS.

On May 23, 1959, Vertex went to the post in what was to be the last start of his racing career, the $50,000 Camden Handicap at Garden State. He was coming off a string of four straight victories including the $75,000 Grey Lag Handicap under 130 lbs., and the $100,000 John B. Campbell and $100,000 Gulfstream Handicaps, won on successive Saturdays under top weight. For the 1⅛-mile Camden, Vertex was asked to give from 16 to 23 lbs. to the rest of the field. Vertex went to the front immediately and led the entire distance to win "cleverly". Later it was discovered that he had fractured a sesamoid during the running of the race, and this injury forced his retirement. It takes a special kind of horse to sprint for nine furlongs under 131 pounds . . . it takes a special kind of courage to perform this feat with a painful injury.

DANADA FARM (ADA L. RICE STABLES)

*NILO OLYMPIA VERTEX

Howard W. Endicott, Mgr.
P. O. Box 677
Old Frankfort Pike
Lexington, Ky.
Phones: 2-8118 or 5-4093

THEBA KID, 111, c., 3, Gold Capitol—Candy Kane, by Bargello (Reynolds Brothers) ---- 1

CREOLE, 117, f., 3, Greek Ship—Remiss, by Revoked (Bamford and Dillehay) ---------- 2

ARRACADO, 117, g., 8, *Ajax—Duchess Doreen, by Pilate (F. and W. Haynes) ---------- 3

Margins: ½; ½; nose. Others, Oscarem 115, Vic Mon 119, Biplane 111, Sonic Blast 115, Spicy 123, Chatterly 114, *Nenucho II 107. Entries: Creole and Spicy (Bamford and Dillehay); Biplane (M. R. Latimer) and Sonic Blast (Harris and Colcord). Winner: Dr. and Mrs. F. P. Miller, breeders; C. Locklear, trainer; R. Scharnow, jockey.

SUN BOWL FUTURITY, Sunland Park, December 30, $10,000 added, 2-year-olds, 6 furlongs. Time 1:10⅘, track fast. Stakes division, $5,755, $2,500, $1,250, $400.

BOBBIN, 118, f., Revoked—Bolide, by Menow (J. P. Hanson) ---------- 1

FLYING MORSE, 112, c., Morse B.—Reno Marlean, by Cerulean (B. S. Bodine) ---------- 2

FORWARD GUNNER, 116, c., *Master Gunner—Josefa, by *Moonlight Run (Mr. and Mrs. L. W. Douglas) ---------- 3

Margins: neck; 1¼; neck. Others, El Zag 125, Queen's Fancy 112, Bull Liege 115, Macdan 115, Debonair Dandy 115, Big Joy 115, First Round 114, Larc's Lassie 112, Flaming Jade 112. Entry: Bobbin (J. P. Hanson) and Larc's Lassie (F. Reagan). Winner: Midway Co., breeder; G. Bamford, trainer; F. Chavez, jockey.

NEWCOMERS

The following 2-year-olds broke their maidens last week. The list is complete except for late returns from a few tracks. In parenthesis are the number of registered foals for the sire and the number of his 2-year-old winners. A dagger (†) indicates a filly; a dot (●) indicates the first winner from a sire's first crop.

Sire—Dam: Winner.

Admiral Drake—Atom Ray: †Sunset Model SA.
●Cheyenne Del—Fast Tenny: †Tenney B. FG.
*Endeavour II—Bolero Lady: Dance Lesson SA.
Jinx Breaker—Lady Margarite: Boom and Go FG.
●Mr. Hemisphere—Bella Sorella: †Cara Sorella SA.
Polynesian—Grey Miss: King Kameha SA.
Prince Quest—Valcoeur Aime: †Betty Margaret TrP.
Rickey Ray—Girl Dandy: Kiser Ray FG.
Wisconsin Boy—Pat's Doll: Laveen Kid TrP.

EARLIER WINNERS (1959)

*Agitator II—New Melody: †Melodist (20-11) AC.
Dixiecrat—Quick Sue: King Hillman (5-3) Ril.
*Fair Truckle—Lady Champ: Truckle Champ (16-5) AC.
Grand Pere—Squirrel Coat: Grand Sir (5-2) Pho.
Hard Toab—Mary Breeze: †Hard Breeze (3-1) Ril.
Immediate—Tuscon Girl: †Tuscon Mary (15-7) Ril.
Lucky Oscar—Oklahoma Gal: †Ruby Hills (18-4) Ril.
Royal Flash—Victory Lass: †Betty's Victory (7-1) Sun.
Salmagundi—Valdina Briar: Sal Briar (11-6) AC.
*Seven Seas II—Madwoman: †Mapuana (5-3) AC.
They Say—Ellie's First: Ell-Yes (13-5) Pho.

Recent American-bred winners at the Hipodromo de las Americas in Mexico City:

Admiral Drake—Enjoy: Secret Order (18-7).

Track Maintenance

By GILES E. WRIGHT

LOS ANGELES. "I'm sure we must be the only couple in the world with a frost-warning signal built into our bedroom."

The remark was made by Dorothy Quiggle, wife of big, 48-year-old Bill Quiggle, the new plant and track supervisor at Santa Anita Park. The Quiggles live in a house protected by a cluster of trees, near the main track's far turn. Bill works under the general direction of assistant manager Ray M. Rogers.

The frost warning, of course, is a part of the elaborate facilities designed to promote and protect the floral infield, where massed flowers must be forced to maturity during winter months and then guarded

BILL QUIGGLE

against temperatures which last season once dropped to 26 degrees.

Just as the season is against the growing of flowers, so is it often at loggerheads with the maintenance of a racing surface. Quiggle accepts this as one of the interesting challenges of his job, and he is understandably proud of the strides Santa Anita has made toward maintaining a safe racing strip, one conducive to formful performances, in spite of harassment from the elements.

"Santa Anita, I believe, is the only track to operate year in and year out during the wettest season of the area in which it is located," Bill said. "Of course, other tracks get rain, maybe a lot of it, but they do not have dates each year which coincide with the area's greatest rain potential. Because of this, Santa Anita has more problems to solve regarding its racing surfaces than other tracks do. We have chilly weather at times, as well as moisture, and the cold can be as much of a problem as rain. But we have a lot of the answers now, enough that winter racing poses no real problems any more.

"Another thing, there wasn't too much known about tracks during Santa Anita's early years. During bad weather various things were tried, and sometimes the result was good. The big trouble was that it was next to impossible to determine which of the things had achieved it. That's not true any more. Now we're shooting with a rifle, not a shotgun."

Bill went to a file for a thick stack of forms. "Here's the record of the track," he said. "Now we know what makes a good racing surface and most of the answers about how to achieve it. Sometimes we can't do all that is necessary, or that we'd like to, but at least we are not working hit or miss any more."

He was generous with his praise of O. A. Matkin, who operates a plant and soil laboratory near Los Angeles and has been making tests and studying Santa Anita's track requirements for more than a decade. In Bill's mind, Matkin is "the best in the United States."

Matkin begun by working with the track's flowers, then became interested in the racing surface. He studied the reactions of horses to various shadings of surfaces, paying a lot of attention to hoofprints. Eventually the present surface was achieved.

Structure

"We have had a 2¼-inch cushion for 5 or 6 years, and we are proud of our ability to keep within an eighth of an inch of this at all times," Bill said. "If the cushion went much above this, we found, it did not provide as good footing for horses which sort of leap in their running gait. The track would cup out, and the horses get sore.

"Sand which is coarse when it goes on a track becomes fine from wear, then the fine sand becomes silt, the silt changes to clay, and the clay eventually washes away. In fact, the clay is so fine you'll lose it, even when the track is dry. So we add only at the top end—coarse sand—and the normal breakdown process takes care of the remainder. Incidentally, coarse sand goes down and fine sand works up when a track is in use.

"We learned early that the ratio between fine and coarse sand and organic

ARGENTINA'S CHAMPION

MISTER BLACK

(PROPERTY OF A SYNDICATE)

Dk. br. h., '49	Full Sail	Fairway
		Fancy Free
	Madame X	Fox Cub
		Xiphias

In Argentina, *MISTER BLACK won 6 races, placed 6 times, was 3rd once, thus he was never out of the money in his 13 starts. He was selected to represent his native country in the 1953 running of the Washington D. C. International.

***MISTER BLACK's victories in the United States included four major stakes ($162,017 in purses); $50,000 Gulfstream Park 'Cap, 1¼ miles, won by 4 lengths defeating Wise Margin, Maharajah, Capeador, etc.; $25,000 Continental Turf 'Cap at Washington Park, 1⅛ miles, won by 3½ lengths in 1:49 (equalling track record), beating *Blue Choir, Streaking, etc.**

$10,000 Ben Ali 'Cap at Keeneland, 7 furlongs, 184 feet in 1:27 (equalling the track record), carrying topweight defeating Second Avenue, Greatest, etc.

$25,000 Laurance Armour Mem. 'Cap at Arlington Park, 1⅛ miles, beating *Iceberg II, Ruhe, Royal Bay Gem, etc.

***MISTER BLACK retired racing sound after a very successful career of racing in both Argentina and the United States.**

FEE: $500 LIVE FOAL

ALSO STANDING:

***SKEETER 2nd**

STUYVESANT

"The Very Finest for the Best"

Audley Farm

JAMES EDWARDS, Owner
GRAYSON GREER, Mgr.

Berryville, Va. **Telephone: 251**

*Knave

. . . the chart caller was impressed, too!

On July 5, 1957, *Knave picked up top weight of 124 lbs. in the $20,000 Longfellow Handicap at Monmouth, giving from six to seventeen pounds to such good horses as Duc de Fer, Star Rover, Old Roman, Little Hermit, and others. The following is an exact quote from the official chart published in the July 6 edition of the Daily Racing Form:

> **Start good. Won easily; second and third driving. *KNAVE, much the best, was steadied when outbroken from the gate by the leaders. He bobbled, bumping with OLD ROMAN approaching the first turn and was reserved into the backstretch, then easily raced up behind the leaders saving ground but the rider stood up in the saddle restraining him, lacking room behind the top pair around the entire final turn. *KNAVE slipped through a narrow opening at the head of the stretch to easily open a clear lead, was briefly shaken up to assure command over OLD ROMAN, and was in hand at the finish.**

*Knave started five times in the U. S. winning his last three in a row. He was injured shortly after winning the Longfellow Handicap and was retired. In Australia *Knave was the second high weight 2-year-old on the Free Handicap and was one of the fastest horses in Australia at distances up to a mile at three and four. *Knave won 26,277 pounds, and he is the second greatest Australian money winner ever to enter the stud in Kentucky. He is sired by Faux Tirage, champion Australian-New Zealand sire in 1957-1958, second on the sire list last season, and three-time leading sire of 2-year-olds. You are invited to visit the farm and inspect *Knave, an impressive individual.

***Knave, ch., 1952, by Faux Tirage—Trick, by Defaulter**

FEE $500 LIVE FOAL

(Property of Mrs. Adele L. Rand)

LESLIE COMBS

*ALCIBIADES II Alycidon—Roma	*ALIBHAI Hyperion—Teresina	*ARCTIC PRINCE Prince Chevalier—Arctic Sun	BAR le DUC *Alibhai—*Boudoir II	BEGORRA Bimelech—*Begum II	*BERNBOROUGH Emborough—Bern Maid
JET MASTER Jet Pilot—Mattie J.	JET PILOT *Blenheim II—Black Wave	*KNAVE Faux Tirage—Trick	*MY BABU Djebel—Perfume II	NASHUA *Nasrullah—Segula	*NIZAM Nearco—Mumtaz

BILLINGS GETS TOP BILLING . . .

FEE $1,500 LIVE FOAL

Billings, ch., 1945, by *Mahmoud—Native Gal, by *Sir Gallahad III

as a sire of tough, hard-running horses. In his first six crops Billings has sired 81 winners of 488 races . . . that's an average of over six wins for each of his winners! Here is Billings' crop analysis: 105 foals, 93 starters, 81 winners, and four others have placed. Now throw in stakes horses like Midafternoon, Top Traffic, Texas Bulldog, Bookkeeper, Jocko's Walk, Ma Billings, Miss Ada, Penny's First, etc., and you have a real headliner . . . a sire that not only can give you the kind of runner that pays the feed bills, but also a first class stakes performer. If you want top billing for your racing stable . . . breed to Billings in 1960.

Spendthrift Farm IRON WORKS PIKE, LEXINGTON, KY.

BILLINGS *Mahmoud—Native Gal	CLEM *Shannon II—Impulsive	*CORTIL Pharis—Thiorba	FUTURAMATIC Eight Thirty—Heritage	*GALLANT MAN *Migoli—*Majideh	HASSEYAMPA *Alibhai—War Siren	
PROVOCATIVE Roman—*Dusk II	REQUESTED Questionnaire—Fair Perdita	*ROYAL CHARGER Nearco—Sun Princess	*SOLAR SLIPPER Windsor Slipper—Solar Flower	*TUDOR MINSTREL Owen Tudor—Sansonnet		

content is important. A 6½ to 7 per cent organic content is about as good as you can hope for, and we can't quite make that, because of the wet season in which we operate. We start a meeting with it at about 4 per cent, and although we keep losing organic material through natural processes, we try to wind up a meeting with a higher percentage than at the start, and we usually succeed because of better weather conditions during the last weeks.

"For a good lively track, you have to have bacteria. They live on the organic material. Their excretia makes humus which, in turn, breaks down into carbon dioxide and water. The breakdown is faster in warm weather, because of greater bacteria action.

"With its customary wet, chilly weather, short days, and high humidity, January is usually our worst month. But if we get through the first 2 weeks in February in good shape, then we've got it made, and with what we know now, plus our facilities, we will never have any real problems.

"If the organic material drops to 3¼ per cent, we add ground steer manure on a Sunday, 35 tons, amounting to a half of 1 per cent. Matkin checks the track's content once every 2 weeks—he's on a yearly retainer basis—and oftener, if requested."

Bill thumbed his stack of records. "Here's a report of samplings taken last July 7: organic 2.46 per cent, coarse sand 28.9, fine 41.2, silt 15.9, clay 8.4, etc. It was recommended we add one-half of 1 per cent organic and that the ratio between fine and coarse sand be reduced. We like to keep 33 to 35 per cent in coarse and 36 to 38 per cent in fine sand. So we added the coarse, which is about the size of table salt.

"It costs," said Bill, showing his constant awareness of cost sheets, "$10 a ton. The basic track soil comes from dunes on the Pacific Ocean beach, some 25 to 30 miles from the track. It's wind-blown, so the individual particles all are rounded, not shary like that worn from granite in the mountains of this vicinity. It also has lain there long enough to collect sufficient organic material to nourish flowers which are grown on the dunes. Bill Valenzuela, a dirt mover, finds an area where the sand is available. Matkin checks it and the track, then we proceed to add what is needed."

Training Track Usage

Bill made a deep bow of appreciation toward the horsemen for their co-operation during inclement weather in recent years. In this, the training track plays an important role, too.

"We used 120,000 yards of fill to get our excellent 6-furlong training track, with chute, but we still had to have permission of the horsemen to close the main track to all but racing during rainy periods. Without that permission, and co-operation, the whole idea would have been killed at once. Now we can roll and seal the track against a rain, so that virtually all the moisture which falls, except during a racing program, will drain off.

"Last season, you'll remember, we had phenomenal luck, the rains coming chiefly after conclusion of Saturday's racing and letting up before it resumed on Tuesday. I think we had one sprinkle during racing. Actually, we haven't had any slop for the last 3 meetings.

"This closing of the main track is important, extremely so. For instance, there'll be about 80 horses race on a full day's program. But if the track is open in the morning, from 450 to 500 horses will be on it, hitting every square inch.

"Now a 2¼-inch dry cushion is reduced to 1¾ inches in slop. Each day a wet track is used for conditioning horses, an eighth of an inch of mud is added, which totals almost an inch in a week. Get 4 inches of mud and you're out of business. And don't forget: it's been unusually dry in recent years, but during one meeting back in the late 1930's we had 29 consecutive rainy days. That can happen again.

"Occasionally, when we have the main track closed for 4 or 5 days to everything

COLLEONI

A SON OF THE GREAT *NASRULLAH

STANDING IN OKLAHOMA

We all know the tremendous accomplishments that the late *Nasrullah achieved in the stud, and that his sons are in demand as sires all over the world. Now another young son of *Nasrullah has entered the stud . . . not just another well-bred, unraced stallion, but a hard-running race horse that won 14 races and over $50,000 at major tracks. The picture on the left is of Colleoni in the winner's circle after one of his winning races . . . and if you want to see a good looking stallion just drop in and visit with us and take a look at Colleoni. Bred at famed Claiborne Farm in Kentucky, Colleoni is out of Winging, a daughter of the leading sire and broodmare sire, *Sir Gallahad III. Winging is a full sister to the top stakes winner Contest, out of *Skeet, a half-sister to the champion sire *Court Martial and to three other stakes winners.

COLLEONI, BAY, 1952, BY *NASRULLAH—WINGING, BY *SIR GALLAHAD III

FEE $350 LIVE FOAL

P. O. BOX 505

Olen Sledge

DUNCAN, OKLA. PHONE: AL 5-0666

but actual racing, a horseman may complain about the condition of the training strip. But he's short-sighted. The smarter ones see, as we do, that the main track would be in the same condition as the training strip, if it had been kept open in the mornings during rain."

Each summer all surfaces, including the training and pony tracks, are screened through ¼-inch mesh. Nails and half shoes are all removed in this manner. If a shoe breaks, the permanent magnet on the cutting harrow won't pick up the part which has no steel in it. Last summer, with the added dirt, the main track was screened to a depth of 6 inches. Then, for 2 months it was watered 3 times a week to prevent clods forming when the cushion was cut in November.

Washing and Drying

During a meeting, the mixing harrow is on the track each evening directly after the last race. Water is added, and then the cutting harrow gives the strip the proper depth of cushion. The track once would get tighter during the day. Quiggle said, but new equipment now prevents this. After the cutting, the mixing harow is used again, the gates are set for starter Bill Mills, and the gaps are checked. All this takes place between about 5 and 11 p. m.

The track opens for training at 6 a. m., closes 2 hours later for a 30-minute renovation during which the mixing harrow is used again to keep the strip from "getting beat up." After closing at 10 a. m., the track gets the same conditioning as the night before, with the addition of the blade to keep the strip on grade.

"Everything that touches the track causes at least some soil to work toward the inside rail," Bill said. "The fact the rail is goosenecked makes it easy to redistribute that which works too far inside. Of course, we also use the mixing harrow between each race.

"If it's rainy, you have to play the conditioning by ear, with all fingers crossed, but even here we've learned a lot about what to do and not to do."

Two jet-engine driers help tremendously during rains. The second was acquired this season, after the first had quickly proved a huge sucess. Here Quiggle and his crew had to prove once more their ingenuity at creating new tools.

"We purchased a surplus J-35 jet engine and mounted it on a turntable on the back of a 6-wheel-drive surplus Army truck. The engine is used on the track by driving around slowly and deflecting the hot air down on the surface of the track. We have a deflector on the discharge end of the engine approximately 8 feet long to direct the air toward the soil.

"As an alternate method, we constructed a galvanized iron steel framework hood which is attached to the trailer hitch of the truck and supported on the rear by 2 wheels. This hood holds the air down close to the soil for its entire length of 50 feet. It is 12 feet wide.

"We have found that we can make appreciable improvement in our one-mile track in the matter of 3 or 4 hours. It has been our general experience during races, when we have over 2 inches of loose soil as a cushion, that we can accelerate the period of drying by cutting it in approximately one-half. This, of course, is dependent on the drying conditions of the weather.

"Our total cost of purchasing the engine, mounting it on a truck, hiring a technician from a local air base to assist in his off-hours, was approximately $7,000. We have used diesel oil instead of the regular jet engine fuel at a cost of approximately $25 per hour.

"We operate at about 40 per cent of the engine's maximum speed, because of the difficulty of controling the noise above this speed. At idling speed, the manufacturer has stated it will generate 15,000,000 BTU's per hour and discharges 25,000 c.f.m.

"During the first season of 55 racing days, an unusually dry one, the engine was operated for some 90 hours, principally at night."

(To be continued)

GALLOP POLL

Reverse English?

The pictures of the English horses in the January 2 issue are lovely! I'm tearing up my copy to send them to an Irish woman who will enjoy them as much as I did. Thank you.

Mary Ellis Turner
Ebensburg, Pa.

Addenda on Colombia

I read your piece on Carlos Montoya's visit to your office with interest. Right after I got out of the Army in 1958 I went to Bogota for the Rockefeller Foundation. . . .

The first stud farm I saw, and perhaps the most successful in Colombia, was Potrero Grande, on the edge of the beautiful cavannah of Bogota. The fields and paddocks are walled with stone and adobe and the lanes shaded by stately eucalyptus trees. The pasture is carpet-soft Kikuyo grass. The farm of Don Aurelio Cubillos is operated by Don Jorge Since J., a gentleman and connoisseur of horseflesh, also an avid reader of *The Blood-Horse*.

Le Volcan (Tourbillon—Eroica, by Banstar), the country's leading stallion, is a robust brown of vivacious disposition. His stablemate is a smooth, mild-mannered chestnut son of *Nasrullah out of Kess, by Dark Legend, called Kesrullah. At the time of my visit his get had not reached starting age.

Daughters of Hunter's Moon, *My Babu, Umidwar, Congreve, King Salmon, Parwiz, Hyperion, and other well known stallions of Europe and South America make up the mare band at Potrero Grande, but it was of interest to me that among the best producers in the band were a few selected native mares, not eligible for the stud book.

Although breeding goes on throughout the year, stallions are still mated to about 20 mares. The foals are classified and handled in 2 yearly groups. Colts and fillies run together at pasture up to 15-18 months of age. Neither the mares nor the yearlings were fat, but they were in good condition, and growth for age was good. Legs were uniformly free of defects usually noted amongst foals of highly bred mares maintained under supposedly optimum conditions in the United States

Yearlings are halter-broken only. Potrero Grande sells its produce as 2-year-olds and they are then broken to saddle at the track. The entire crop is sold each year, except for the fillies of particular families which are kept and raced by the farm. . . .

As in Mexico City, La Paz, and Bolivia, the incidence of clinical iliac thrombosis, posterior ataxia in various degrees, seems to be high at the race course. Imported animals seem to be affected more frequently than the native. Affected animals may still be quite useful if taken to lower altitudes and raced. This was the only indication of the influence of altitudes, 7,000 feet above sea level, that was noted.

Bernard F. Trum, Director
Animal Research Center
Harvard Medical School

Entering the stud for 1960 —

*TEMPEST

*TEMPEST II LED ALL THE WAY IN THE 1 1/16 MILE SAN PASQUAL HANDICAP AT SANTA ANITA IN 1959

*TEMPEST II is a son of *Court Martial, England's leading sire in 1956 and 1957 and one of the all-time leading sires of outstanding 2-year-olds in England. In America *Tempest II demonstrated his sire's great mile ability . . . in England he demonstrated he could go a distance, too.

He inherited his stamina from his dam, Squall, winner of the Oaks Trial S., Ruth Wood 3-Year-Old Stakes, etc., and also dam of Tropical Breeze (2nd in One Thousand Guineas Trial S., 3rd Stud Produce S.), of the winner Gale Warning (dam of one of England's prominent 1959 2-year-olds in Blast) and other winners.

The second dam, Heavenly Wind, produced the stakes winners Paradise Street, *Cloudless Sky, Avro Tudor, Gusty, and also *Monsoon II (2nd in Oaks and dam of stakes winners *Serocco, Refreshed, and Festoon). The third dam was half-sister to Aurora, dam of the leading sire Alycidon from the great sire family of *Ambiorix, *Turn-to, *My Babu, Sayani, etc.

Maine Chance

BLACK METAL
By Lord Boswell—Larklyric

GUN SHOT
By Hyperion—*Silence II

JET ACTION
By Jet Pilot—Busher

*TEMPEST II as a 3-year-old in England (W. W. Rouch & Co.)

*TEMPEST II, b., 1954	*Court Martial	Fair Trial	Fairway
			Lady Juror
		Instantaneous	Hurry On
			Picture
	Squall	Umidwar	Blandford
			Uganda
		Heavenly Wind	Tai-Yang
			Godetia

Fee $1,000 Live Foal

HANDSOME *Tempest II enters the stud at Maine Chance for 1960 season. This grand moving son of *Court Martial had won stakes in England at 3 and in America at 5.

*Tempest II won the Blue Riband Trial Stakes at a little over a mile, jumped a pathway near the finish of the St. James Palace Stakes and lost by a head. He gave away a lot of weight in Sussex and Limekiln Stakes to finish third. *Tempest II was a very good fourth in both the Derby and St. Leger Stakes.

*Tempest II won his first two American starts. They were allowance races at Arlington Park including a win over Air Pilot and Fabius, a mile in 1:35 — just $\frac{2}{5}$s off the Equipoise record. He also won at Belmont from Third Brother at a mile.

At 5, 1959, *Tempest II won the San Pasqual Handicap at $1\frac{1}{16}$ miles from The Searcher, Eddie Schmidt, Nashville, Terrang, etc. He led all the way. He gave away six pounds and ran a dead heat with Social Climber at $6\frac{1}{2}$ furlongs in one-fifth off record time and also won at $1\frac{1}{16}$ miles by an easy five lengths.

Farm

James Lockwood, Manager
Newtown Pike, Lexington, Ky.
P. O. Box 988 Phone 5-0110

JET JEWEL
Jet Pilot—Crepe Myrtle

JET'S DATE
Jet Pilot—War Date

MR. BUSHER
War Admiral—Baby League

WAR JEEP
War Admiral—Alyearn

Sires of 2-Year-Old Winners

Determine, whose first crop of foals included Warfare, top-weighted 2-year-old in the Experimental Free Handicap, was the leading sire of 2-year-olds in point of first money. *Indian Hemp, whose biggest winner was T. V. Lark, was in second place.

Totals comparing 2-year-old racing of 1959 with each of the 5 preceding years:

	Registered			
	Sires	*2-Year-Olds*	*Winners*	*First Money*
1954	668	8,142	1,905	$7,329,466
1955	740	8,546	2,053	7,725,755
1956	766	8,568	2,252	7,974,117
1957	836	9,132	2,260	8,432,154
1958	811	9,594	2,236	8,401,988
1959	941	10,305	2,600	9,619,177

The number of registered 2-year-olds was taken from the annual supplements to the stud book, not including late registrations. Of the registered foals, 25.2 per cent won, as compared with 23.3 per cent in 1958, 24.7 per cent in 1957. There were 4,493 races for 2-year-olds.

The following list acounts for racing in the U. S. and Canada and at Caliente, except for a few late returns. (A separate report on 2-year-old winners in Puerto Rico, Cuba, and Mexico is included elsewhere in this issue.) After the name of the sire are given the name of his sire, the number of registered foals, number of winners, number of races won, and first money. Below each sire are the names of his 2-year-old winners, with their dams in parenthesis. Superior figures indicate dead heats; stakes winners are in italics.

A

*ABBE PIERRE, Brantome, 1, 1, 4, $8,070.
Stylish Abby (Style Shop) 4.

ABERNANT (Eng.), Owen Tudor, 5, 2, 4, $7,800.
*Abermado (Armada) 3, Fictitious (*Mermaid II).

ABISOK, High Breeze, 5, 1, 1, $1,820.
Abeam (Alpha's First).

AB JR., *Onslaught II, 4, 2, 2, $1,750.
Westwold (Lady Broxa), Junior's Comet (Gerlan).

ACADEMY AWARD, Balladier, 4, 2, 2, $1,920.
Randy M. (Mickey Foster), Bo Bo Shu (Certiorari).

ACADIAN, Teddy Wrack, 6, 1, 2, $3,885.
Banner Lou (Flying Rocket) 2.

ACCEPTABLE, Double Scotch, 3, 1, 2, $2,730.
Time Marches (Eternal Lou) 2.

ACE ADMIRAL, *Heliopolis, 19, 5, 13, $19,780.
Red's Five Aces (Mined) 6, Admiral Beau (Flambeau) 3, Cornucopia (Secret Rose) 2, Blendace (Blended Gold), Gerty N. (Mina J.).

*ADARIS, Tourbillon, 2, 1, 3, $3,900.
Big Relief (*High Relief) 3.

ADMIRAL DRAKE, War Admiral, 18, 6, 9, $11,335.
Admiral Fame (Virago Fame), Edward J. (Fairy Dog) 3, Almirante (Carberry), If I Can (Miss Zenoda) 2, Quiet Waters (Fruitful), Nickie L. (*Double Trouble II).

ADMIRAL LEA, Bull Lea, 12, 7, 12, $21,675.
Loma Rosa (Banjo Eyes) 4, Norma (Lady Albacore), Annapolis Ann (Nony G.), Kem-Lo's First (Miss Sunkist) 3, Navy Fire (Dark Fire), Captain Bos'n (Lady Bos'n), Sharp Admiral (Top Melody).

ADMIRAL TAN, War Admiral, 3, 1, 1, $756.
Simply Admirable (Simplon).

*AGITATOR II, NEARCO, 20, 11, 16, $22,905.
Name Dropper (Rarelea) 3, Polly Carroll (Bettyjohn), Agitare (Darby Dingo), Falcon Flight (Miss Sugar), Soap Box (Georges Girl) 3, High Priestess (Vesta), Royal Roussel (*Kerima), Whirlbeater (Betje) 2, Time Control (Lost Control), Tahuna (Cousin Betty), Melodist (New Melody).

AIR HERO, *Blenheim II, 10, 4, 8, $11,425.
Captain Hook (Sunny Hook) 3, Bobby Pin (War Bob) 3, Fixit (Enjoyment), Happy Hero (Happy Chance).

AIR RATE, Deliberator, 5, 2, 4, $5,650.
Bay Fox (Foxscene) 2, Randy Scott (Diamond Baby) 2.

AIR SAILOR, Sweep Like, 5, 1, 3, $5,310.
Kharesme (Kharessa) 3.

AJAX JR., *Ajax, 2, 1, 1, $295.
Ioneajax (Wanderer).

AKBAR, *Bull Dog, 16, 7, 9, $6,253.
Ak-Sissy (Lady Kham), Darling Beth (Laurabeth), Ak Tom (Tom's Girl), Bull Liege (Copper Pair) 3, Spankie V. (Equichall), Akalady (Mella Valenti), Ak-Glenn (Anita Lou).

ALAKING, Equipoise, 13, 4, 9, $9,725.
Social History (Tintalate), Well Learned (By Heart) 2, Gallant Fraulein (Gallant Doma) 4, King Sug (Sug) 2.

ALATE, *Blenheim II, 9, 2, 3, $4,475.
Alate Trick (Fair Trick), Sighing Winds (Miss Put Put) 2.

ALDERMAN, *Beau Pere, 9, 2, 6, $8,635.
Miss Vanguard (Speedy Missile) 2, Sir Jeffman (Miss Jeffie) 4.

ALERTED, Bull Lea, 14, 2, 2, $4,420.
Bagpipes, (Highland Fling), Stump Hole (*Excelente).

*ALIBHAI, Hyperion, 25, 6, 11, $24,190.
Ali Wing (Growing Up) 5, Spinning Reel (Spinning Top), Claque (Wild Applause), Moslem Chief (Up the Hill) 2, Elbuyra (Rose Flake), Call Card (Good Call).

ALI BYE BYE, *Alibhai, 2, 1, 1, $880.
Stepping By (Dancing Star).

ALL BLUE, Bull Lea, 17, 6, 13, $40,835.
Echoic (Marv's Echo) 4, Hettigene (Toubo Tiner) 3, Fairly (Fairy Bee), Executor (Toubo Queen) 2, Casa Cafe (Coffee-House) 2, Henrijan (Champion Rose).

ALORTER, The Porter, 13, 5, 12, $18,770.
Retrola (Miss Harrison) 5, Meturn (Sing to Me) 3, Ur-Mia (Stagestruck) 2, Big Cry (Howl), Press On (Footstep).

ALQUEST, Questionnaire, 10, 1, 3, $2,079.
Seek No More (Think It Over) 3.

ALSAB, Good Goods, 13, 5, 9, $51,016.
Moya (*Ria Mooney), *Toby's Brother* (Best Yet) 3, Betty B. (Seventh Day), Everne (Keenan) 3, Alsab Bell (Lovely Dee).

ALSU LADD, *Firozepore, 1, 1, 1, $1,400.
Dave-Ladd (*Alanadav).

*AMBIORIX, Tourbillon, 28, 9, 16[1], $83,240.
Bases Full (Striking) 3, Count Amber (Quick Touch) 2, Sarcastic (Caustic), *Make Sail* (Anchors Aweigh) 2, Burnt Clover (Clover), *Rash Statement* (Hipparette) 3, Teacher (Day School) 2[1], Ginny Jen-Ai (Better Risk), Gaul (Belle Histoire).

AMBLE IN, Fighting Fox, 18, 5, 6, $3,625.
Fraternity Boy (Miss Himel), Ikawa (Hybridize), Baptie (Willow B.), Why It (American Oma), Salesman (Sacred Cow) 2.

AMERICAN GLORY, Roman, 2, 1, 2, $3,550.
Rare Glory (Rare Beauty) 2.

AMPHITHEATRE, *Sir Gallahad III, 11, 1, 2, $4,550.
Sky's Attraction (Careful Dinah) 2.

ANDY B. W., Psychic Bid, 12, 4, 4, $3,835.
Andrew B. W. (Bond Buyer), †*Sweet Mix (Miss Jato), Flynn's Pride (Myrtle Flynn), Libby's Miss (Miss Libby). †By I Will or Andy B. W.

ANDYS GLORY, Andy K., 2, 1, 4, $8,430.
Never Quit (Discouraged) 4.

ANYOLDTIME, Eight Thirty, 7, 2, 2, $4,145.
Beat the Drums (Scotch Fling), Shot Gun (Barging Lady).

APACHE, *Alcazar, 9, 2, 5, $7,975.
Gabriel Blue (Certain Trick) 3, John Smith (Moon Gay) 2.

ARCTIC FLYER, Blue Larkspur, 3, 1, 1, $1,170.
Karamaneh (Rebecca Lynn).

*ARCTIC PRINCE, Prince Chevalier, 5, 1, 1, $2,275.
*Scott (Rose).

*ARDAN, Pharis, 18, 4, 6, $7,500.
Ohio Ann (Also) 3, Ourlac (Jazz), Arbor (Brittany), Clara Marot (Blue Sonnet).

ARIEL ACE, Ariel, 3, 1, 1, $650.
Country Delivery (Dark View).

ARIEL GAME, Ariel, 5, 2, 5, $8,450.
Ednez (Silver Lamee) 4, Game Tracy (Miss Tracey).

ARIEL JOHN, Ariel, 3, 1, 5, $10,300.
Miss Relic (Rudder) 5.

ARK TRAVLER, Floating Cloud, 3, 1, 1, $1,300.
Floating Stride (On Stride).

ARMAGEDDON, Alsab, 17, 6, 11[1], $16,390.
Showdown Lady (Gay Poppy), Goodnight Ladies (Dance Date) 2, Prickly Pear (Avacado) 2, Joyce Lanna (Lanna Lee) 2, On the Lawn (Air Rip) 3, Esdraelon (Vincibelle) 1[1].

ARMY FLASH, *Chrysler II, 4, 1, 1, $615.
Sandivan (Vanetta).

ARROZ, War Glory, 3, 1, 2, $1,815.
Sarroz (Salfin) 2.

AUDITING, Count Fleet, 4, 1, 2, $4,485.
Before Dark (Dark Favorite) 2.

B

*BAHADUR II, Dhoti, 3, 1, 1, $785.
Shar-na-lou (Tinder Gal).

BAIL BOND, Discovery, 3, 1, 1, $2,600.
Rise and Survive (East is East).

*BALLESTERO, Bachiller II, 4, 1, 1, $650.
Mare Diana (Mint Patty).

*BALLYDAM, Ballyogan, 9, 7, 19, $122,627.
Bally Ache (Celestial Blue) 6, *Ballysadare* (Arrayette) 5, *Miss Bally* (Lakewood Miss) 2, Nero (Like You) 2, Good Old Days (In Honor) 2, Kitty Up (Kitty Lass), Omni Flyer (Latesasnot).

BANGSTER, No Competition, 1, 1, 1, $664.
Bangster Jr. (Vain Inda).

BARE FOOT BOY, *Sir Gallahad III, 3, 1, 5, $9,940.
Jodhpur Boot (Oriental) 5.

*BARRISTER II, Badruddin, 4, 2, 4, $3,290.
Mr. Barrister (Luvomike) 3, Bar Patti (Countess Patti).

BAR WILLIE, Bargello, 3, 2, 2, $777.
Kenty's Cindy (Kenty's Kin), Sea Babe (Sea Skelly).

BASIS, *Bahram, 6, 2, 3, $6,080.
Mill House (*Mary Gordon), Fundamental (Gerald's Jewel).

*BATTANT, Parwiz, 6, 4, 8, $6,561.
Sabrosa (Big Hurricane) 3, McGooch (Edmunton Ball), Worthman (Miette) 2, *Chalinda* (Gala Han) 2.

BATTLEFIELD, War Relic, 27, 8, 11[1], $22,480.
Mineral Board (Bunoora) 2, Milk Maid Lucy (Jersey Isle), Battlewise (Roman Wise) 2, Trench (Crevasse) 2, Batteuse (Fleet Rose) 0[1], †Punic War (Poppaea), Barbara Fritchie (*Khanom) 2, Davenport (Flirtatious), †By Eight Thirty or Battlefield.

BATTLE MORN, *Blenheim II, 3, 2, 4, $7,335.
Battle Empress (Balu Empress) 2, Stormy Morn (Caralita) 2.

BAYBROOK, Brookfield, 10, 3, 5, $5,565.
Donna Brook (Coralies Girl), Brooksie (Whosis) 3, Sunnybrook (Phar Heart).

*BAZOOKA, Panorama, 5, 2, 5, $5,810.
Tarzooka (Tarette) 2, Doc Aaberg (Paula's Lulu) 3.

BEAU DANDY, Bull Lea, 12, 3, 3, $2,802.
Monsieur Beau (Twenty Thirty), Dangerous Dandy (Miss Meggy), Lea Dandy (Trellis).

BEAU FIGHTER, *Beau Pere, 7, 1, 1, $550.
Triple Show (Showin' Sweep).

BEAU GAR, Count Fleet, 13, 3, 7, $14,270.
Beau Red (Red Ginger) 5, Da-Ri-Jo (Consuelita), Fia Fia (Tides Out).

*BEAU GEM, Helios, 17, 8, 8, $14,415.
Irish Beau (Irish Magpie), Green Turtle (Surosa), Petite Gem (Come On), Allahgem (Springbok), White Tie (Bud's Bell), Bright Gem (Bright Fate), Lisa's Gem (Little Lisa), McPhee (Tedbriar).

BEAU MAX, Bull Lea, 8, 1, 4, $11,500.
Espanto (Baloma) 4.

BEAU OF MINE, *Cohort, 2, 1, 1, $650.
Kelicon (Will I).

BEAU ORAGE, *Onslaught II, 5, 3, 3, $2,518.
Beaulieu (Sabie's Belle), Battle Rage (Battle Bred), Beau Jacks (Double Dot).

BEAU SABREUR (Eng.), His Highness, 4, 1, 1, $625.
*Beau Blanc (Lady Blanc).

*BEAUTIFUL II, Magnax, 1, 1, 1, $1,865.
Beautiful A. M. (Joppy).

BELDINE, *Bel Aethel, 9, 2, 3, $5,983.
Dine Me (Book Me) 2, Winferall (Winfernal).

BELIN, He Did, 3, 2, 2, $2,085.
Magnicolt (Shara), Jane Roe (Frosted).

*BELLWETHER, *Mahmoud, 1, 1, 1, $625.
Belldun (Bell Mille).

*BERNBOROUGH, Emborough, 30, 7, 12, $38,030.
Catapult (Precipitate) 2, Ree Ree C. (Ida C.), Meboob (Silver Smoke), Scarlet Lily (Thelma Berger) 3, Hot Tune (Make Swing) 3, Bonbern (Bonnie Dale), Lincoln (War Wise).

BERNWOOD, *Bernborough, 15, 8, 19, $33,735.
Ma's Money (Sloop Sedge) 5, Gem Town (Early to Bed) 4, Jamie Boy (*Lady Kildare) 2, Buzz Palmer (Asenath) 3, Salado (Bankline) 2, Glendor (Glory Miss), Bern O' Dine (Oh Dinah), Arline Queen (Cita).

BEST DOINGS, Best Seller, 4, 1, 6, $4,705.
Dewey Jr. (Big Blister) 6.

BEST SELLER, Blue Larkspur, 2, 1, 1, $975.
Nodisturbance (Disturbance).

BE SURE NOW, War Admiral, 8, 4, 9, $7,865.
Nike Zeus (Kip Time) 2, A. Dee W. (Rowena S.) 2, Sure John (Ogmatic) 3, Surezel (Fair Kathy) 2.

BETTER BET, Bon Homme, 4, 1, 1, $650.
Poulsbo (Ahorita).

BETTER SELF, Bimelech, 11, 6, 7, $13,780.
Improve (Vinina) 2, Zara Zee (Irish Pennant), Field Service (Sister Ship), Chocarrero (Jest), Moralist (Gentle Taura), Helios (Princess Rose).

*BIG DIPPER II, Signal Light, 16, 1, 1, $975.
Princess Auriga (Rofice).

BIG GAME (Eng.), *Bahram, 3, 2, 2, $2,470.
*Elk Garden (Virginia Creeper), Gamester (*Cnoc Gorm).

BIG MONEY, Bull Lea, 10, 4, 4, $5,290.
Gold Shekel (Alley), Big Mill (Milltown), Victory Money (Our Victory), Big Lark (War Larks).

BIG NOISE, *Khaled, 5, 1, 1, $1,250.
Brass Section (Muted).

BILLINGS, *Mahmoud, 13, 5, 5, $8,020.
Bill O Lading (Lady Page), Mid Evening (Mideau), Pilgrims Rest (Princessa), Silver Bires (Kappa), Him Did (Fiesta).

BILL MILLER, Beau Phaona, 2, 1, 1, $812.
Madame Bruce (Time to Run).

BILLUP, Eternal Bull, 2, 1, 1, $620.
Fillup (Fiat Gem).

Career Boy

Dk. b., 1953, by Phalanx —Swanky, by *Mahmoud

Fee $750 Live Foal

(Property of a Syndicate)

Career Boy was leading 2-year-old of 1955, champion grass horse in 1956. He won the U. S. and Grand Union Hotel Stakes and Hopeful. At 3 he won the Gotham, United Nations H., missed in Belmont by a short head. He is by Phalanx (leading 3-y-o of his year and prominent sire) and is from a winning full sister to undefeated 2-y-o filly champion First Flight. Career Boy is one of the great horses to stand in Maryland.

*Northern Star has sired 28 foals, of which 27 have raced, and 21 have won from first two crops to race. In 1959 he had five 2-year-old winners. *Northern Star won Flash and U. S. Hotel Stakes at 2, and also won stakes at 3 and 4 including Carter H. in new track record time of 1:22. By Mirza II (by *Blenheim II) he is out of Venus, dam of two stakes winners, granddam 3 others.

*Northern Star

B., 1948, by Mirza II —Venus, by Gold Bridge

Fee $500 Live Foal

(Property of a Syndicate)

Peter Jay WINDMILL HILL FARM R. D. #2, Havre de Grace, Md. Phone: Churchville 5491

the SENSATIONALLY effective BELMONT ALUMINUM RUN-OUT BIT

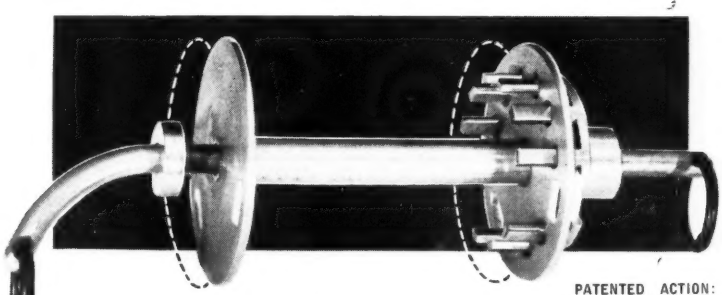

PATENTED ACTION: When horse is running straight cheek is smooth, as horse runs wide or bears in the jockey's pressure on the rein put prongs into action.

Miller's is the sole distributor of the famous Belmont Aluminum Run-Out Bit. Top trainers endorse the Belmont bit as the most effective yet humane device for the sure control of horses that run wide or bear in. Help your horse win with the bit that can't fail.

Price Postpaid **$24.50**

MILLER'S RACING Specialists

Send for our Free new 1960 132-page catalog 96BH

Order direct from your local track dealer. If he cannot supply you may order direct.

123 EAST 24th ST., DEPT. BH, NEW YORK 10, N.Y.

Miller's racing equipment is in use the world over

The syndication of Tom Fool, the third-leading sire of 2-year-olds, became effective January 2. Greentree Stud retained 15 of the shares and sold 20 others for $50,000 each, making a total value of $1,750,000 for the horse.

BIMELECH, Black Toney, 19, 7, 15, $103,810.
Brud (Ruddy) 4, *Progressing* (Stepping Stone) 3, Stretch Drive (Long Stretch) 2, Encanto (Hypnotic) 2, Little Search (Tony's Find) 2, Girondelle (Alondra), Another Story (Merry Chatter).

*BISCAILUZ, Badruddin, 1, 1, 1, $1,500.
Sand and Sea (Black Point).

*BIT OF IRELAND, *Royal Charger, 1, 1, 1, $1,200.
Surprisum (Jo-Nita).

BLACK GANG, War Admiral, 11, 1, 1¹, $4,625.
Sutler (Iblen) 1¹.

BLACK SAMBO, Ariel, 6, 1, 2, $3,850.
Pawhuska Sam (Reno Stirrup) 2.

*BLACK STAR, Petition, 1, 1, 3, $6,775.
Conga Star (Conga Rhythm) 3.

BLACK TARQUIN, *Rhodes Scholar, 3, 1, 1, $1,300.
Princess Sunrise (*Early Sunrise).

BLAZING COUNT, Count Fleet, 4, 1, 1, $1,820.
Bold Blaze (Faga-La).

BLENBAN, *Blenheim II, 9, 1, 2, $2,570.
No Make Up (Milk Chocolate) 2.

BLOW ME, Menow, 6, 1, 7, $5,005.
Baloona (Galoona II.) 7.

BLUE ADMIRAL, War Admiral, 1, 1, 1, $1,300.
Dress Blue (Miss Oma).

BLUE BEAM, Blue Swords, 3, 2, 2, $3,100.
In Orbit (Within Reason), Even Ray (Ever Eve).

BLUE BUZZ, Blue Swords, 2, 1, 1, $1,300.
Royal Buzz (Royal Trainee).

BLUE COUNSELOR, Blue Swords, 5, 1, 2, $1,820.
Blue Out (Outing) 2.

BLUE DART, Blue Swords, 6, 2, 1, $3,244.
Dart So (Pomiso) 3, Sir Gus (Circle Star).

BLUE GAY, Blue Larkspur, 20, 5, 15, $25,962.
Blue Crooner (Can't Croon) 8, Tykee (Rosfred), Miss Rettir (Miss Headache) 3, Kaye Mar (Bet Le Bey) 2, Blue Hunter (Hunter Queen).

BLUE LANCER, Blue Swords, 7, 1, 1, $1,820.
Mr. Lancer (Miss Big Talk).

BLUE LANTERN, *Mahmoud, 5, 2, 3, $4,065.
Royal Blue Rose (Rose of Dawn) 2, Boy in Blue (In Silks.

BLUE MAN, Blue Swords, 19, 4, 7, $9,285.
Curt S. (Coy Countess), †Hi Bee Dee (Beedee), Boston Princess (Pasa) 2, Our X. (Gradation) 3. †By Ponder or Blue Man.

BLUE MASTER, Blue Swords, 4, 2, 6, $7,645.
†Tenney Girl (Eternal Flirt) 4, Happy Lisa (Omalisa) 2. †By War Relic or Blue Master.

BLUE PAIR, Pairbypair, 3, 1, 3, $2,100.
Blue Ann D. (Mrs. B.) 3.

BLUE READING, *Reading II, 14, 8, 11, $15,275.
Makaha (Alarush), Blue Britches (Sissy Britches) 2, Blue Tish (Flare Bell), Bold Edition (Bold Impulse), Nos-Best (Inoor), Blue Sensation (*Mutiny II) 2, Blue Novice (Mission Girl) 2, Bright Word (Golden Touch).

BLUE ROCKET, Maxim, 7, 1, 1, $690.
Bee Anne (Quethel Gray).

*BLUE ROYAL II, Blue Peter, 5, 3, 3, $2,935.
Royal Peter (Fannystelle), Ted's Pride (*Outlook), April Mist (Sapence).

BLUE WARRIOR, Blue Larkspur, 8, 1, 1, $1,365.
Edgor's Warrior (Duo Blend).

BLUE YONDER, Ariel, 13, 6, 9, $12,221.
Stacked Up (Lady Alsab) 3, Out of Space (Mother Grace) 2, Out at Last (Bastille), Sweet 'n Blue (Sweep Pryme), Johnny Blue (Sunmoor), Whizzing Yonder (Clarie Whizz).

BLUIE WEST, Our Boots, 3, 1, 1, $1,950.
Bay Hornet (Elgeoan).

BOBS PICK, Eight Thirty, 8, 3, 7, $11,040.
Boblin (Little Script) 3, Smiling Pick (Smiling Thru) 2, Breakfastpick (Breakfast Call) 2.

*BOIS JOLI, Bois Roussel, 10, 1, 1, $1,300.
Elmer (Snow Bells).

BOLD GALLANT, Questionnaire, 11, 5, 11, $14,819.
Nobilium (Laska) 4, Be Good Buster (Romaha) 2, Bolaway (Whirl Again) 2, Advanced (Orofino) 2, Our Babyface (Modesty).

BOLERO, Eight Thirty, 33, 11, 21, $47,990.
Fighting King (Coonjine) 4, Chuckie David (Flattop) 3, Missus Beau (Gal in Calico), Gallant Guy (Gallant Maiden) 2, Boston Baker (Ballarita) 2, John's Bolero (Swirl) 2, Bolerita (Cindy Crowe) 3, Belle Bolero (With Wings), Praesepe (Miel), Clay Street (Sirlette), Lindawn (Gay Chanson).

*BOLIVAR II, Birikan, 6, 3, 5, $9,550.
Take Five (Fiesta Way) 3, Caracole (Kirkway Miss), Carmine (Cavette).

BOMBUSTER, *Blenheim II, 4, 2, 2, $1,442.
Bomb Aleu (Aleusing), Archie Did (Deed I Do).

BONER, Discovery, 8, 2, 2, $2,400.
Bonerita (*Djebelita), Slippery (Butter Fingers).

BOQUI, Bostonian, 2, 1, 2, $1,430.
Boqui's King (Dots Appeal) 2.

BOSS, *Bull Dog, 10, 4, 6, $4,338.
My Boss (Publicity Miss), Show Boss (One Man Show) 3, Ordered (Maryador), La Bos (Fedela).

BOUTFLEUR, Roman Bout, 7, 2, 2, $1,800.
Uneven Bout (Unequal), Flying Gentian (Miss Gentian).

BOWLER, War Admiral, 6, 2, 2, $1,145.
One Rock (Bimary), †Seven-Rock (Pricetown). †By Seven League or Bowler.

BREATHING TIME, *Blenheim II, 5, 4, 6, $4,500.
Do Rae (Effervescent) 3, Breathtaking (Devon Lassie), Mrs. Zorro (Dark Petal), Mel C. L. (Belle Bijou).

BRIEF SIGH, Brevity, 3, 2, 4, $7,145.
Glittering Sigh (Glare) 3, Nurse's Sigh (Whatanurse).

BRITISH BUDDY, Pilate, 10, 5, 12, $16,193.
Free Service (Gilded Star) 2, Jiggs Kid (Bethania) 4, Little Limey (Fluorescent) 4, Bud's Girl (Sherwood Girl), Lord Randall (All Saint).

BROOKFIELD, Bimelech, 3, 2, 3, $6,090.
Bay Bim (Indian Crest) 2, Sprit (Little Spinner).

BROOMS LAD, Saskatoon Lad, 2, 1, 1, $618.
Lad's Best (Barbara Lu).

BROWN DEACON, Don Diego, 4, 1, 1, $825.
Star Deacon (Sea Bubbles).

BROWNIE, *Cohort, 1, 1, 2, $3,705.
Emerald Girl (*Hastra) 2.

*BROWN KING, Nid d'Or, 2, 1, 2, $2,950.
Love or Money (Snifter) 2.

BRYAN G., *Blenheim II, 15, 3, 8, $7,251.
Phyl's Rocket (White Rocket) 2, Gloucester Road (*Crisis II) 5, Whispy (*Ceva).

BUBBLE GUM, Burgoo King, 1, 1, 1, $1,430.
Perpetual Boy (Ula).

*BUFFOON II, *Tudor Minstrel, 5, 4, 10, $20,535.
La Comedienne (La Franaza) 3, Clown Prince (Whirlwinder) 3, King of All (*Queen of All) 3, Buffita (Conchita).

BULL BRIER, *Bull Dog, 1, 1, 5, $4,345.
Base Bandit (Ninth Inning) 5.

BULL CHICLE, Bull Reigh, 6, 1, 1, $1,100.
Chiceeleo (Our Cleo).

BULL DANDY, Bull Lea, 8, 1, 2, $2,900.
Bull Sicle (Miss Siclette) 2.

BULLFIGHTER, *Bull Dog, 15, 4, 10, $15,365.
Letusdream (Great Dream) 3, Iron Will (Will Power) 3, Skirmish (Julieta) 3, Live Coal (Smoke Whirl).

BULL PAGE, Bull Lea, 20, 5, 11, $20,700.
Belle Vitesse (La Vitesse) 3, Bright Circle (*Circlet), Son o' Taurus (Rhodelin) 2, *Bulpamiru* (Miss Rustom) 3, Countess Angela (*Lady Angela) 2.

BULL PLAY, Bull Lea, 7, 1, 3, $2,270.
Play Reward (Eternal Nine) 3.

BULL PRINCE, *Bull Dog, 7, 1, 1, $695.
Dibby's Marie (Minorome).

BULLREIGH JR., Bull Reigh, 4, 1, 1, $1,050.
Aztec Miss (Miss Campo).

BULLREIGHZAC, Bull Reigh, 3, 1, 2, $3,875.
Reighcilis (Gracilis) 2.

BULLROOT, Bull Lea, 3, 1, 2, $1,300.
Star Guild (Guild) 2.

BULLY BOY, *Bull Dog, 7, 3, 3¹, $3,775.
Ama Bully (Amachance) 2, Bully Bolo (Sis Bolo), Hot Orange (Madgescarlett) 0¹.

*BULNES, Copete, 15, 1, 1, $650.
Virginia Bulnes (Virginia Lea).

BUNTY LAWLESS, Ladder, 8, 3, 7, $9,350.
Bye Bye Bunty (Broomflight) 2, Bosom Friend (Fashioned) 4, Lawless and Free (Freebord).

*NIRGAL...

A CHAMPION SIRE

In 1959 no other sire ranked as high on as many sire lists as *Nirgal. On the General Sire List he ranked first in number of winners, first in number of races won, and thirteenth in money won. *Nirgal also sired 16 2-year-old winners of 28 races to rank second on the 2-year-old sire list in number of winners and in races won. In 1955 *Nirgal topped the 2-year-old sire list in money won as his 12 2-year-old winners earned $293,800, and in 1954 he led the 2-year-old sire list with 15 2-year-old winners. *Nirgal, himself, was the undefeated 2-year-old champion of his year in France. Compare the records and compare the stud fees . . . *Nirgal has a better sire record than many sires that stand at a much higher fee.

**Nirgal, b., 1943, by *Goya II—Castillane, by Cameronian*

FEE $1,000 LIVE FOAL

(Property of a Syndicate)

Two Champions At Elsmeade

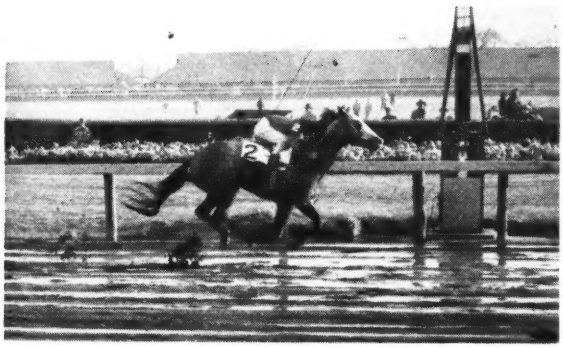

...NAIL

CHAMPION 2-YEAR-OLD . . WON THE BELMONT FUTURITY, REMSEN STAKES, PIMLICO FUTURITY, LEADING MONEY WINNER AT TWO

Nail has everything that you could want in a young sire . . . conformation, pedigree, and racing class of the highest calibre. Nail is an exceptionally handsome individual, and his first crop, now yearlings, are equally as impressive. We feel safe in telling you to ask the man who owns one, because a majority of the breeders' that own the Nail yearlings are breeding back to Nail in 1960. Nail was voted champion 2-year-old of his year on two major polls, and was weighted at 125 lbs. on the Experimental Handicap above the likes of Swoon's Son, Prince John, Reneged, and many other good ones. As for pedigree . . . Nail is sired by a champion race horse and champion sire, and is out of a top stakes winner from a very prolific stakes producing family. Better book now, there are just a few seasons left.

*Nail, gr., 1953, by *Nirgal—No Strings, by Occupation (Property of Mrs. A. A. Bigelow)*

FEE $1,000 LIVE FOAL

Special consideration to stakes winners and dams of stakes winners in good breeding condition.

HENRY WHITE

ELSMEADE FARM

(PLUM LANE)
RUSSELL CAVE PIKE
LEXINGTON, KY. PHONE 3-1210

Newstead Farm will accommodate all mares booked to its stallions.

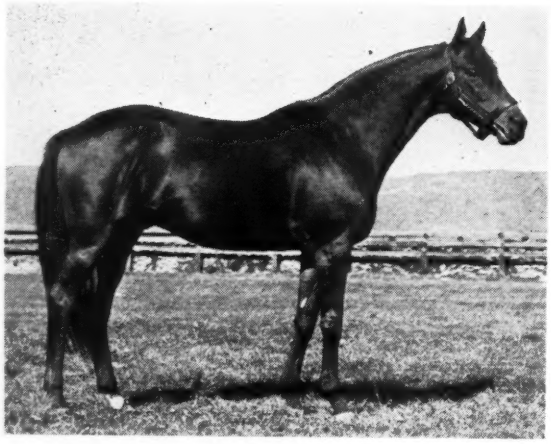

ARMAGEDDON

b., '49, Alsab—Fighting Lady, by *Sir Gallahad III

Second Experimental highweight, he was given 4 lbs. below TOM FOOL, though he once beat this horse giving him 9 lbs. He won the Champagne, Withers, Peter Pan, Ventnor (track record), Benjamin Franklin; 2nd in Arlington Classic (giving 8 lbs. to the winner MARK-YE-WELL), Travers, Olympic, Stars and Stripes (by a neck, new track record), Boardwalk; 3rd in Flamingo, Belmont, Longfellow, Palm Beach, and nearly $200,000.

He has two crosses (top and bottom) of both COLIN and ST. SIMON. He goes back in tail female to ARTLESS, whence have descended so many brilliant horses.

(Property of Harry F. Guggenheim, Esq.)

$500

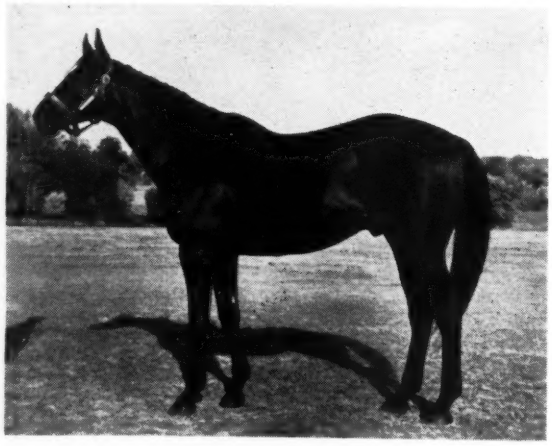

DUC de FER

br., '51, Spy Song—Lady Waterloo, by *Quatre Bras II

Best son of the speedy SPY SONG and one of the fastest horses of his day. He won stakes at 2, 3, 4, 5 and 6—$225,791—at about every important race course in the U. S. He won from 3 fur. to 1 1/16 miles. He beat HASTY ROAD in a famous duel—with the others nowhere. He beat MISTER GUS each of the four times they met—notably in the Pageant Handicap in which he gave him 9 lbs.

He has the staunchest American blood on both sides of his pedigree, going to COMMANDO on top and to HINDOO ROSE on the bottom.

(Property of Tuckhoe Farms)

$500

VICTORY MORN

br., '55, *Nasrullah—Good Morning, by *Sir Gallahad III

He was a good racehorse himself, being ninth highweight on the *Blood-Horse* Handicap for 3-yr.-olds, with four wins at 3 and $81,352, including the Dwyer, 2nd in Am. Derby and Providence Stakes, etc.

In addition, just mark in each of his first three female generations (a) the number of good winners, (b) the number of good horses they beat, (c) the number of important races they won (Ky. Derby, Dwyer, Wood, Matron, Selima, Grand Union, Choice, Astoria, Beldame, Adirondack, Starlet, Hiawatha, etc.).

It's this sort of class in pedigree that successful stallions come from.

There is no better bred son of *NASRULLAH at stud anywhere.

(Property of Harry F. Guggenheim, Esq.)

$500 (First Season)

Also ALQUEST, at $500, sire of winners of nearly $2,000,000.

NEWSTEAD FARM

Taylor Hardin **Telephone: 32**

Upperville, Virginia

BURG-EL-ARAB, Boojum, 8, 3, 3, $3,760.
Burgara (Miss M. T.), Eight Buttons (Passa Grille), †Zimzum (Beverly Rose), †By Blue Man or Burg-El-Arab.

BURNING DREAM, Bimelech, 5, 1, 1, $752.
Burning Host (Hayrachi).

BURRA PEG, *Mahmoud, 2, 2, 1, $2,060.
Big-Merger (Gallawhirl) 2, Logically-Sound (Helen Mac) 2.

BUY AND SELL, Bimelech, 14, 3, 5, $5,570.
Neat Girl (Obee), Inset (Rural Rhythm) 2, Ima Bargain (Roumelia Bell) 2.

BY FIVE, Teddy's Comet, 3, 3, 1, $5,120.
Bel Centauri (Toro Queen) 2, Algenib (Omo's Choice), Moonlight Mist (Sunday Encore).

BY JIMMINY, *Pharamond II, 5, 1, 4, $6,710.
Jimminy Wicked (Wicked Ways) 4.

BYMEABOND, Bimelech, 4, 1, 1, $1,400.
Bridal Bond (Bridal Suite).

C

CAGIRE II (Eng.), Tourbillon, 2, 1, 1, $2,275.
*Juniper Time (As Ever).

CALL BELL, *Alibhai, 14, 5, 5, $6,310.
Mabel Bell (Mabel Hygro), Dark Shadows (Up Late), Dimity (Dusty Rose), Ryanabell (Ryanaway), Giant Guy (Dark Belito).

CALL OVER, Devil Diver, 6, 2, 7, $22,145.
Creswood Dottie (Virginia Beach) 5, Likely Miss (Cordial) 2.

CAMPUS FUSSER, Gladiator, 11, 1, 1, $600.
Robbie C. (Sweet Valley).

CAN'T TRUST, Hypocrite, 4, 2, 7, $12,335.
Don Alonzo (Rachel G.) 5, Jay D. M. (Icane) 2.

CAPT. FLAGG, *Alibhai, 9, 3, 5, $4,425.
Sulmona (Nana), Capt. Checkmate (Clever Villa) 2, Miss Reliable (Janet M.) 2.

CARIDURO, Attention, 2, 1, 1, $650.
Papa John (Round Baby).

CARRARA MARBLE, Coldstream, 9, 4, 11, $28,917.
Leon K. (Two Bees) 4, Sal's Marble (Sal Quest) 2, Choo Choo Lad (Neroli) 2, Princess Carrara (Cherry Sauce) 3.

CASE ACE, *Teddy, 7, 1, 1, $1,950.
Stickemup (The Heater).

CASEMATE, Case Ace, 7, 3, 8, $21,710.
Ft. Pierce (Wide-Eyed) 3, Brickwork (Small Comfort) 3, Kathy Kim (Full Sail) 2.

*CASTILIAN, Hyperion, 11, 8, 13, $20,000.
Timetill (Miss Time), Dottilian (Dorothy G.) 2, Gregory G. (Gleeful Dot) 2, Phil Rube (Wise Dancer) 2, Ringtilian (Carlyn Ring) 2, Casty Pam (Pammy S.), Jane Rene (Swag) 2, Fastgator (*Kissing Gate).

*CASTLETON, Windsor Slipper, 1, 1, 2, $2,530.
Castle Breeze (June Breeze) 2.

CHAIN REACTION, Chop Chop, 4, 1, 1, $625.
Zutalor (Worthy Gal).

CHALLADROIT, *Challenger II, 5, 1, 3, $2,100.
Chutzpah (Whiteford Hyma) 3.

CHALLEDON, *Challenger II, 8, 3, 5, $5,102.
Burning Spring (Rocket Shell) 2, Pigeon Carrier (Light Carrier), Onset (Turveytown) 2.

CHALLENGE ME, *Challenger II, 14, 3, 5, $6,600.
Challenge All (Prom Queen), Ruff Mack (Playful Rose), Seize Her (Roman Belle) 3.

CHAMOSSAIRE (Eng.), Precipitation, 1, 1, 2, $11,380.
**Maxinkuckee* (*Therapia) 2.

CHANLEA, Bull Lea, 5, 1, 1, $1,400.
Rendition (Reconer).

CHARAN, War Jeep, 1, 1, 1, $785.
Kwenda (Pacific Gale).

CHEOPS, Grand Slam, 3, 1, 2, $1,386.
Hordadef (Portargo) 2.

CHICUELO, Ariel, 6, 1, 1, $625.
Darbolo (Darby Dnieper).

CHOP CHOP, Flares, 15, 9, 18, $101,265.
Victoria Park (Victoriana) 7, Bundoran (*Fair Colleen), Queen's Tour (Royal Tour) 2, Mermaid's Song (Birdie Lulley), Choparia (Adaria

LEADING SIRES OF TWO-YEAR-OLDS

The following list of sires accounts for first money won in the U. S., Canada, and Caliente through December 31, except for late returns from a few tracks. Under the name of the sire is the name of his principal 2-year-old money winner.

Sire	*Winners*	*Wins*	*Stakes Wnrs./Wins*	*First Money*
DETERMINE, 1951, by *Alibhai Warfare $365,110	6	14	1/4	$376,760
*INDIAN HEMP, 1949, by *Nasrullah T. V. Lark $168,262	8	17	4/5	230,237
TOM FOOL, 1949, by Menow Weatherwise $115,007	8	13	2/3	213,450
ROUGH'N TUMBLE, 1948, by Free For All My Dear Girl $165,622	4	11	2/4	186,984
DARK STAR, 1950, by *Royal Bay Gem Heavenly Body $126,274	14	21	2/5	166,386
ROYAL COINAGE, 1952, by Eight Thirty Venetian Way $138,102	6	15	2/3	166,237
DEGAGE, 1943, by Bull Lea Vital Force $131,836	4	11	1/5	139,461
DOUBLE JAY, 1944, by Balladier Irish Jay $101,760	11	20	1/4	130,690
*NOOR, 1945, by *Nasrullah Noble Noor $120,450	3	5	1/1	126,610
*BALLYDAM, 1947, by Ballyogan Bally Ache $95,447	7	19	3/7	122,627
CITATION, 1945, by Bull Lea Sky Clipper $88,217	10	13	1/1	111,612
*PRINCEQUILLO, 1940, by Prince Rose Monarchy $69,030	9	17	1/1	105,600
BIMELECH, 1937, by Black Toney Progressing $76,965	7	15	1/1	103,810
CHOP CHOP, 1940, by Flares Victoria Park $80,625	9	18	2/5	101,265
ERRARD, 1942, by *Challenger II Rose of Serro $36,882	14	26	1/2	86,062
*ROYAL CHARGER, 1942, by Nearco Irish Lancer $46,980	8	17	1/1	83,525
*AMBIORIX, 1946, by Tourbillon Rash Statement $29,678	9	16[1]	3/3	83,240
GREEK SONG, 1947, by *Heliopolis Greek Page $37,485	18	25[1]	2/3	80,120
*NASRULLAH, 1940, by Nearco Nascania $16,125	14	25[1]	1/2	78,305
MR. MUSIC, 1948, by Balladier Jive Music $33,550	10	22	3/4	77,225

THE MOST WINNERS

GREEK SONG	18
JOHNS JOY	16
*NIRGAL	16
CRAFTY ADMIRAL	15
HASTY ROAD	15
WINDFIELDS	15
DARK STAR	14
ERRARD	14
*NASRULLAH	14

THE MOST WINS

CRAFTY ADMIRAL	32
HASTY ROAD	28
*NIRGAL	28
WINDFIELDS	27
JOHNS JOY	26[1]
ERRARD	26
GREEK SONG	25[1]
*NASRULLAH	25[1]
SPY SONG	24
KY. COLONEL	23

S.). *Eltoro The Great* (Lap o' Luxury) 2, Canadian Royal (Famous Maid), Chopapoise (Belle Impulse) 2, Gallant Chop (Gracious Miss).

CHRIS K., Sun Again, 3, 2, 4, $5,800.
Our Christine (Our Lady) 3, Carter (Miss Min).

CIENTIFICO, *Blenheim II, 3, 2, 3, $2,975.
Keen Blade (Saber Sharp) 2, L'Cientifico (Evelyn L.).

CITATION, Bull Lea, 28, 10, 13, $111,612.
Naval Hero (Lotopep) 2, *Sky Clipper* (Legendra) 3, Cit Pat (Sweet Patootie), Affectation (Athenia), Nel Blu (Patent), Hellenic King (Jeanette), Air Medal (Flying Start), Keenation (Miss Keeneland), Medalion (*Trimbeth), Union Street (*Mabrouka).

*CLIFFWOOD, His Highness, 7, 2, 5, $3,344.
Saccharine (Ample Sugar) 4, Peppy Dee (Pink Gloves).

COASTAL LIGHT, *Coastal Traffic, 5, 1, 1, $700.
Rose of Quebec (Railroad Rosie).

COAT-OF-BLUE, Cravat, 1, 1, 2, $3,200.
Blue Mignon (Suzanette) 2.

COCHISE, *Boswell, 5, 2, 3, $5,845.
Hatchet (Many Islands) 2, Warbow (Dixie Queen).

COCK CROW, Sun Again, 2, 1, 0[1], $350.
Crow's First (Jubilee Gem) 0[1].

*COFFEE MONEY, The Phoenix, 6, 1, 6, $4,420.
Cole Coffee (Haute Ecole).

COLD COMMAND, War Admiral, 6, 2, 2, $1,275.
Sparrow Castle (Watch the Show), Dot's Command (Dotty Greenock).

COLONEL MIKE, *Heliopolis 11, 3, 4, $9,100.
Miljay (Sweet Music) 2, Slithy Tove (Slideness), Adoll (Zither).

COLONEL O'F, Teddy's Comet, 3, 1, 1, $625.
Judge Martin (Our Cindy).

COLONEL ROMAN, Roman, 1, 1, 3, $5,025.
Colonel Bala (Dier Balla) 3.

COLONY BOY, Eight Thirty, 11, 2, 2, $3,400.
Miss Sterling (Silver Flush), Colony Plate (Empty Plate).

COMBAT BOOTS, Our Boots, 16, 1, 1, $1,250.
Blue Noon (Kelora).

COMMODORE LEA, Bull Lea, 2, 1, 1, $695.
Cuvier Kid (Spanish Mom).

COMMON CAUSE, *Mahmoud, 4, 2, 2, $1,930.
Anna G. (Cats Whiskers), Patricia Ann (Fran Poise).

COMPOSITION, *Reading II, 6, 1, 1, $325.
Ginger's Pride (Gould's Pride).

COMTE deGRASSE, Count Fleet, 10 ,4, 5, $6,690.
Big Oscar (Rae Jean) 2, Comte de Change (*My Dream Marie), Big Boat (Scuttle Ship), Count the Clouds (Mary Cloud).

CONDIMENT, Eight Thirty, 6, 2, 5, $8,675.
Bay Leaf (Bertha Flitter) 4, Praise Bee (New Glory).

CONJURE, Bull Lea, 9, 3, 4, $7,325.
Serry's Dream (Serry), Silent Magic (Reticent), Devil Hawk (Plaything) 2.

CONSTABLE (Eng.), Panorama, 2, 1, 1, $1,390.
*Passage West (Grey Light).

CONVERSION, *Alibhai, 18, 2, 3, $3,310.
Mr. Con (Special Care) 2, Pauline K. (Long Wait).

*CORTIL, Pharis, 17, 6, 9, $14,760.
Brazilian (Cheshire Cat) 2, Ballast Gem (*Dark Justice), David X. (Gallifair) 2, Blue String (*Blue Star II) 2, Right Smart (Fulvous), Guessing (Wondring).

COSMIC BOMB, *Pharamond II, 16, 5, 9, $10,209.
Debonair Dandy (Rockabye) 5, Bellerophon (*Bellinzona), Cuddle Withme (Cantdia), Torobu (Cindy Lee), Forty Days Ararat).

COUNT-A-BIT, Count Fleet, 6, 3, 4, $3,025.
Busy Countess (Busy Sis) 2, Chip Potato (Our Claudia), Fleet Home (Hyp Hi Home).

COUNTERPOINT, Count Fleet, 7, 4, 8, $15,250.
Viewpoint (Enfilade) 2, Counterate (Mahratta) 2, Martial Rule (Martial Note) 2, Counter Cry (Hurry By) 2.

COUNT FLAME, Count Fleet, 6, 4, 11, $21,690.
Cable King (Amore Mia) 6, Mad Count (Mad Bunny) 2, Flamealine (Alines Pet), Shore Party (Surita) 2.

COUNT FLEET, Reigh Count, 21, 5, 7, $16,680.
Fleet Greek (Gay Grecque) 3, Russ Elaine (Marguery), Countess Rullah (Nasrulline), Count Lucky (Sun-Blest), Dotty Kirsten (Delphis).

COUNT NIMBLE, Count Fleet, 7, 1, 1, $650.
Lucky Ruthie (Gloryo).

COUNT SPEED, Reigh Count, 11, 5, 11, $14,085.
Count Hellar (Alimeta) 3, Count Jubilee (May Harar) 5, Countess Diamond (Kotah), Count Quest (Larkquest), Guileless (Carte Blanche).

COUNT TRIM, Count Fleet, 11, 2, 7, $11,305.
Count Jingle (First Dare) 4, Cute Countess (Wise Cutie) 3.

COUNT TURF, Count Fleet, 16, 6, 9, $16,845.
Town Count (Peg Town) 2, Countess Ann (Ann's Relic), Count Henry (Blon Gla) 2, Blue Bubble (Apt Reward), Great Manassa (Plaincheescake) 2, Linda J. A. (Sweet Ace).

COUNTY DELIGHT, Count Fleet, 11, 3, 9, $23,656.
Sweet Delight (*Mindrum Maid) 2, *Power Dam* (Goshen Pass) 5, Greene County (Wakening Light) 2.

COURTNEY, Roman, 8, 4, 4, $7,370.
Get There (Hold Fast), Jazzy (Jane E.), Jury Rap (Level Head), Court'n Porte (Porte's Wick).

COURT SCANDAL, *Royal Minstrel, 2, 1, 1, $1,365.
Court's Patty (Tyerina).

COVER UP, *Alibhai, 7, 1, 2, $2,600.
Magnify (Maggie M.) 2.

CRACK FAVOR, Crack Brigade, 5, 1, 1, $657.
Easter Toots (Queena Toots).

CRACK REWARD, Reaping Reward, 5, 1, 2, $1,515.
Bonanza Gal (Cheerful Gal) 2.

Jovial Jove

A bolt of lightning from Olympia

Stakes winner $111,693

Son of brilliant Olympia

Beat Swoon's Son in Breeders' Futurity

Won Wilson Handicap in N. Y.

Won Armed Handicap

. . . a great sire line and a most distinguished female line.

(Property of Bwamazon Farm and Carter Thornton)

FEE: $300
LIVE FOAL

Ch., 1953, by Olympia—Whirling Girl, by Whirlaway—Nellie Flag

CARTER THORNTON'S

Threave Main Stud

Hutchinson Pike, Paris, Ky. Phone 1508

Cochise . . .

FOR A WINNING PUNCH . . .

take the great gray COCHISE, stakes winner of $257,985 and one of the best handicap horses in America at 3, 4, and 5. Cochise had the winning punch, and so do his progeny. His average winner wins 3.4 races and about $11,000 . . . and that's a pretty good return on a $500 stud fee! Since his retirement Cochise has sired a total of 47 named foals, including 2-year-olds of 1959. Of these 47 foals only three have failed to start and only five have failed to win or place . . . from 44 starters 35 have won and four placed. He has sired Cobul, winner of the Betsy Ross S., Astoria S., placed in the Acorn S., Prioress S., and Interborough H.; the New York stakes winner Indian Truce; stakes placed Cannon Fire, Many Faults, etc. You can put that winning punch in your racing stable . . . when you breed to Cochise.

*Cochise, gr., 1946, by *Boswell—New Pin, by *Royal Minstrel*

(Property of Brandywine Stables)

FEE $500 LIVE FOAL

J. NORTH FLETCHER
CRESTONE FARM
WARRENTON Telephone 393 VIRGINIA

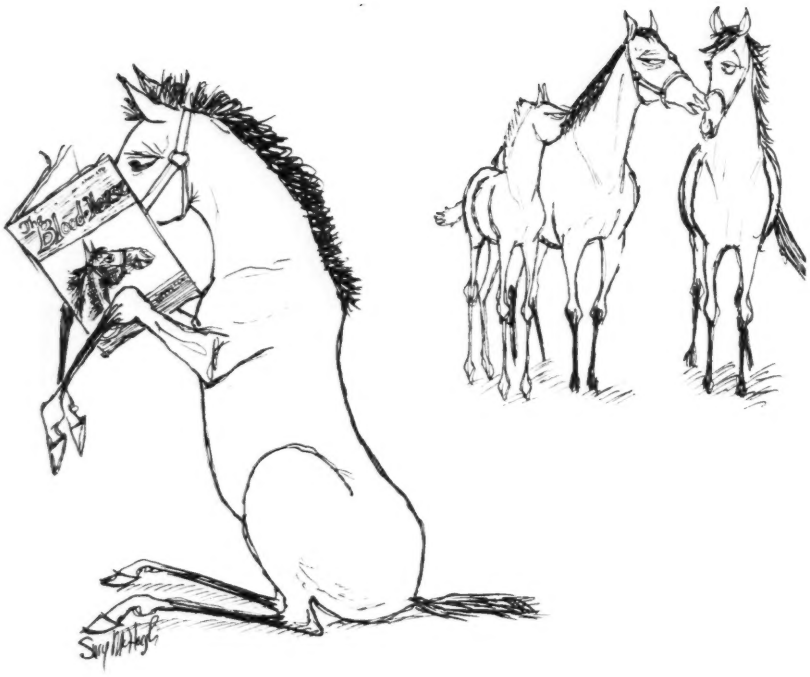

I don't know why she lets him spend all his time with that magazine.

CRAFTY ADMIRAL, Fighting Fox, 31, 15, 32, $67,210.
Crafty King (Eternal Ana) 2, Jerry Brady (*Molecomb Peak) 2, Tasma (Helene) 5, Marjody (*Gold Cup III) 3, Maybe Best (Nell K.) 3, Greater Reward (Tuonine) 2, Crafty Nasra (Queen Nasra) 4, Leave Cancelled (Lot O' Honey) 2, Western Sea (Fleet West) 2, Honeys Money (Bright Climax), Little Flota (Gatlight), Frimanaha (*Adjournment), Tunefully (Timely Tune), Charlies Admiral (Trumpet Call) 2, Crafty Master (Seaward Miss).

*CROCODILE, Devonian, 3, 1, 2, $4,550.
Kleinie (Wing Tip) 2.

CRUISER HELENA, *Heliopolis, 2, 1, 2, $5,850.
Earthshaker (Thoughtfully) 2.

CRYSTAL BOOT, Our Boots, 4, 1, 1, $1,920.
Crystal Trail (Winding Trail).

CUANTOS, *Quatre Bras II, 10, 3, 3, $4,340.
Ge He We (Sandglass), Silver Tip (Bear Cat), Dirtom (Blonde Persian).

CUM LAUDE, *By-Pass II, 6, 3, 3, $1,615.
Brucie C. (Royal Roman), Merrilee M. (Whira), Dream Lore (Dream Stuff).

CURANDERO, Brazado, 15, 4, 8, $11,425.
Bow Dero (Rainbow Miss) 4, Curaneye (Watchful Eye) 2, Cosmic Touch (Katrine), Barge (Lighter).

*CURRAGH KING, *Nasrullah, 16, 10, 17, $29,485.
Currock (*Rocks Ahead) 2, Royullah (*Royal Rainbow), Flying Dutchman (Dream Bag) 2, Currraspeed (Second Speed) 2, Steff (Sykon), Their Curragh (*Teresina II) 2, †Curragh Queen (Bold Rebel), *Care For You* (Singan) 3, Miss Sheila (*Findon Fair) 2, Tara Queen (Wire Briar). †By *Indian Hemp or *Curragh King.

D

DAILY DIP, *Mahmoud, 7, 3, 4, $2,705.
Sage Mo Lea (Blini) 2, Dipalot (Dark Wonder), Mad Marnie (Perfume).

DAINGER LEWIS, *Carlaris, 3, 2, 3, $2,976.
Valtime (Mistambo), Union Dues (Zeep) 2.

DANHERST, *Pharamond II, 3, 2, 9, $11,310.
Grandherst (Grand Alarm) 7, Lanham Lady (June J.) 2.

DARIUS (Eng.), Dante, 2, 1, 2, $5,350.
*Daring Heart (White Heart) 2.

DARK HAWK, *Alibhai, 4, 1, 1, $650.
Betsy Lou (Rayeda Mc).

DARK JUNGLE, He Did, 4, 1, 2, $2,665.
Dark Jet (Aroma) 2.

DARK STAR, *Royal Gem II, 21, 14, 21, $166,386.
Cancel (Stamp Album) 2, Shadow's Last (El Roma), *Hidden Treasure* (Ratine) 5, Chrisiewoo (Miss America), Staretta (Gambetta), Hylodie (Facile), *Heavenly Body* (*Dangerous Dame) 3, Dim the Lite (Elocution), Little Boo Boo (Rocking Horse), Academy Girl (Dusty Vixen), Recommendation (War Bird), Dark Briar (Briarlick), Star Gun (Pythoness), Sudden Fame (Dog Leg).

DARK VISION, *Traumer, 2, 1, 3, $4,095.
Vison's Son (Clay's Queen) 3.

*DAUMIER, Niccolo Dell'Arca, 20, 10, 16, $28,857.
White Gloves (First Formal), Bocage (Victory Gift), Chappell Lane (Raven Reward) 2, Daumiss (Seville), Impatient (Just-a-Minute) 2, Posing (Blue Roxy) 3, Water Show (Fancy Diver) 3, Dig Down (*Grecian Flower), Boxwood Miss (Highland Heart), Reimaud (Inanabout).

DEAN CAVY, *Heliopolis, 3, 1, 2, $3,825.
Another Alibi (Pass Thirty) 2.

DE ANZA, Chief Onaway, 4, 1, 1, $1,050.
Quits (Quests Baby).

DECAPOLIS, *Heliopolis, 9, 3, 3, $1,714.
Deer Creek (Embers), Pioneer's Pride (Bright Duck), Glad Cap (Glad Song).

DECORATED, Balladier, 1, 1, 1, $1,250.
B-Decorated (Schatzi).

DEGAGE, Bull Lea, 8, 4, 11, $139,461.
Our Jody (Dancing Jody) 3, *Vital Force* (Vital) 6, Casual Drink (Sweet Martini), Sweet Mimi (Homing).

DELIBERATOR, Wise Counsellor, 7, 2, 5, $8,540.
Condamine (Stimulude) 2, Equal-Liberator (Equal Chance) 3.

DEPTH CHARGE, Bold Venture, 11, 4, 6, $7,510.
Sheza Honey (My Ethelyn) 2, Dry Charge (Belgian Rose) 2, Submersion (Beau Maid), Marsh Light (Lily Mars).

DEPTH TREAD, Depth Charge, 1, 1, 1, $345.
Full Charge (Miss Hy Top).

DESTINO, *Beau Pere, 17, 3, 7, $15,155.
El Humor (Mellow Mood) 5, Jaunty Lady (Jaunty Chic), Desert Route (Roodles).

DETERMINE, *Alibhai, 15, 6, 14, $376,760.
Warfare (War Whisk) 6, Edie Belle (Just Desert), Alabama Gal (Trojan Lass) 3, Gidget (Cocotte), Determinett (Sickle's Gem) 2, Easy Credit (Strayed).

*DEUCE II, Dante, 3, 1, 1, $455.
Miss Brick (Trocarto).

DEVIL DIVER *St. Germans, 30, 7, 9, $11,279.
Little Wilda (Cellarette), Grand Li'l Devil (Grand Evening), Old Soggy (*Maid Marian) 2, The Lemon (La Mothe), Queen Lorraine (Miss Lyonors) 2, Ship Bottom (Miss Hubbard), Devil's Disciple (Attic).

DEVIL'S SLIDE, Diavolo, 4, 2, 3, $1,976.
Miss V. J. (Bonnie Rich) 2, Slide Ahead (Storm Ahead).

DIAMOND DICK, *Rolls Royce, 9, 4, 5, $6,965.
Timberlane (Novadale) 2, Diamond Heir (Vessairess), Debate (Maja de Goya), Cajalin K. (Nodella).

DIAMOND FLASH, Green Flash, 5, 1, 1, $650.
Black Tomorrow (Not Tomorrow).

DIRECT WIN, With Regards, 5, 1, 2, $1,306.
Miss Speechie (Speechie) 2.

DISCOVERY, Display, 6, 1, 1, $1,390.
Bill of Rights (*Petitioner).

DIXIECRAT, *Sir Gallahad III, 5, 3, 3, $1,035.
Lady Dixie (Lady Zar), Dixie Whisk (Lady Whisk), King Hillman (Quick Sue).

*DJEDDAH, Djebel, 26, 6, 11, $17,255.
Jeddah Chant (Chanton) 4, Nerine (Hand in Glove), Turbo (Wilhemine) 2, Clockfast (Red Carnation)2, Riverside (Weary River) Smocking Dot (Thine).

DR. FELIX, Devil Diver, 3, 1, 3, $2,650.
Little Felix (Little Bookie) 3.

DOCTRINE, *Beau Pere, 8, 4, 6, $6,315.
Ride On (Eon), Whatmatter (Fresh Deal) 2, Warbrook (Glory Brook), Gorkey (Lydia's Pride) 2.

*DOMINGO, Colombo, 5, 2, 5, $4,020.
Yarbo (Harriellen) 4, Cherrie Dancer (Ronnette).

*DON BINGO, Serio, 5, 1, 2, $2,460.
Tasha (Celere) 2.

DON LIGERO, Count Fleet, 4, 2, 2, $1,825.
Holy Toledo (Silver Top), Lady d'Argent (Aureo).

DON WADDELL, Galus, 1, 1, 1, $650.
Miss Carrie T. (Gila Maid).

DOO LITTLE, Yankee Doodle, 4, 2, 3, $2,012.
No Idea (Sure Cure), Howdy Doo (Waza Walla) 2.

DOSWELL, Bull Lea, 5, 1, 3, $5,075.
Saluda (Virginian Sea) 3.

DOUBLE BRANDY, Questionnaire, 8, 2, 3, $4,788.
Jack-A-Muffin (Market Play), Singapore Sling (Brave Girl) 2.

DOUBLE CALL, Double Heart, 3, 2, 3, $1,386.
Maker Call (She'll Call) 2, His Call (Battle Fervor).

DOUBLE HEADER, Head Play, 2, 2, 2, $1,135.
Mighty Meter (Accelerometer), Sky Limited (Sky Sunshine).

DOUBLE JAY, Balladier, 30, 11, 20, $130,690.
Twofold (Blue Petal), Brown Princess (*Rain or Shine) 2, *Irish Jay* (Irish Witch) 5, Doublette (L'Omelette) 3, Billy Bluejay (Sally Catbird) 2, Double Daily (Galchester), Double Down (Peccadillo), Repetitious (Versify), Aunt Rosita (Spanish Cream), Redoubled (Jeanne Belle), Pajama Girl (Peanut's Girl) 2.

DOUBLRAB, *Sherab, 3, 1, 1, $650.
Bonnie Wee Thing (Lady Liberty).

DRAWBY, Diavolo, 4, 2, 2, $1,995.
Pilateby (Sans Pareil), Draw Baby (Mouser).

*DUKE OF MALA, Windsor Slipper, 6, 2, 4, $5,275.
Joe Dent (Added Pleasure) 2, Rosemary d'Or (Duchess d'Or) 2.

DUKE'S LEA, *Blenheim II, 5, 2, 3, $3,705.
Kennecott (Stimulitha) 2, Monafay (Ari's Mona).

DULAT, Silver Horde, 3, 3, 4, $9,060.
Electrum (My Gold) 2, Bim-Bashi (Radiant Peggy), Baghatur (Chevalet).

DUTCH LANE, By Jimminy, 13, 1, 2, $2,730.
Teeka (La Fleur) 2.

E

*EAGLE HAWK, Manitoba, 4, 1, 2, $1,990.
Knights Landing (Toubo War) 2.

EARLY EDITION, *Hunters Moon IV, 12, 6, 9, $6,165.
Anne L. (Wichita Lass), Lost Springs (Gallop'n Grace) 2, Red Edition (Red Button), Cement Trowel (Chance Talk), Leafy Lane (Sooner Gal) 2, Early Sunday (Pennant Wand) 2.

*EASTERN EMPEROR, Taj Ud Din, 3, 1, 2, $1,100.
Turk's Boy (Acid Anne) 2.

EASY MON, *Pharamond II, 11, 4, 6, $9,075.
Our Mon (Pomola) 2, Evreux (Stimula) 2, Easy Token (Foretoken), Easy Mond (Eternal Top).

EASY WHIRL, Whirlaway, 3, 1, 1, $1,160.
Michalena (Blue Toy).

EDDIE WELCH, *Alibhai, 18, 3, 4, $3,225.
Mary Welch (Susan Lynn), Burning Hills (Isaqueen) 2, Sonny Welch (Canyon Sue).

ED'S PRIDE, Errard, 7, 1, 2, $4,020.
School Pride (School Girl) 2.

EDUCATION, Ariel, 18, 4, 11, $18,227.
Le Muy (Erice) 4, Mother Tony (Valuta) 4, Tutoress (Silly Gyp) 2, Muddy Water (Hy-Miss Vanna).

EFFORTS BOY, Manners Man, 2, 1, 1, $550.
Sonny Effort (Vegas Sally).

EIFFEL TOWER, *Beau Pere, 10, 4, 5, $5,650.
Winter Sunshine (Miss Occupy) 2, Gay Tower (Sea Mine), Tiny Tower (Tiny Iny), Muffin G. (Blue Crystal).

EIGHT THIRTY, Pilate, 9, 3, 3, $6,825.
Miss Twin Lane (Canina), Samphire (Bay Leaves), Date (Halsgal).

EL DRAG, *Khaled, 15, 4, 12, $31,654.
El Zag (Azaya) 7, Skimming Low (*Wynnstay Lady), Mr. Drag (Style Parade) 2, High Drag (High Hurry) 2.

EL PICADORE, Blue Swords, 1, 1, 1, $650.
Sunpic (The Sundew).

*EL ROYAL, *Royal Charger, 6, 2, 3, $4,030.
York Royal (York Hunt), Son o' Royal (Blue Su) 2.

*ENDEAVOUR II, British Empire, 13, 2, 3, $15,475.
British Roman (Flying Roman) 2, Seventeen Jewel (*Mirabel II).

Other Winners: a Supplementary List

Beginning with 1958, the charts provided by Triangle Publications were limited to coverage of racing in the United States and Canada and at the Caliente track just below the California border in Mexico, thus excluding, for the first time, the racing in Cuba and at the Hipodromo de las Americas in Mexico City.

The following report gives the full list of 2-year-old winners in Cuba and at Mexico City in 1959. The Puerto Rican report, like that for France and England and Ireland, is limited to sires standing on the North American continent. Stakes winners are indicated by dots (●).

Cuba

Sire: Winner (dam) No. of Wins	*First Money*
Air Sailor: La Viajera (Mischief Maid) 2	$ 980
Hermes: ●Meneito (Culminate) 4	8,770
—Sabrosana (French Goods) 3	1,440
*Highlander II: ●Chabela (Gladola) 2	2,390
—Clari Lander (Clara C.) 2	1,050
—Villa Blanca (Suze Sin) 2	1,120
*Hollywood: Galaxia (Laroc)	560
*Jai Hind: Alme (Tronella) 2	1,120
—Doodley (Reverencia) 3	1,240
—Gitanillo (Magic Heels)	560
—Jai Bell (V Bell)	560
—Patilla (Adorant) 3	1,530
—Sweet Jai (Sweet Stuff)	560
—Tirabeque (Little Snow) 3	1,680
*Lord Grillo: Don Grillo (Docent)	560
Middleground: Blue Ground (Blue Darter) 2	1,120
More Sun: Sun Romance (Decorum)	560
*Pactole: Pilpac (Etalip)	420
*Promethee: Maria E. (Half Roll)	560
Ready Jack: Miss Cuba (Double Risk) 2	1,050
—Ready Audrey (Audrey S.) 2	910
—Rosie's Jack (Rositica) 3	1,680
Sally's Last: Last Bolo (Bolo Gray)	560
—Tinguaro (Silvita)	560

Mexico City

Sire: Winner (dam) No. of Wins	*First Money*
Admiral Drake: Secret Order (Enjoy)	$ 528
*Ardan: Nicolly B. (Clear Cut) 2	1,344
*Bernborough: Picante (Ginger Cake)	624
Bold Irishman: Bold Image (Dark Image)	528
—Navia (*Termita) 3	4,036
—Resorte (Miss Trouble)	528
Buy and Sell: Don Salva U (Polar Star) 2	1,286
Call Bell: Repair (Recitation)	720
Challenge Me: Miss Merida (*Maitresse Royale) 3	1,872
Dean Cavy: Disengage (Disornate)	720
Desert Gold: Auber's Best (Auber)	720
*Flotando: Uxmal (Yoo-Hoo) 2	1,056
Flying Disc: Planeador (Whimful) 2	1,209
—Renegado (Jacomina) 3	1,794
—Sedosa (Forado)	624
*Goldleigh: Confitura (Vain Confetti) 2	1,152
—Jaina (Sailor Miss)	624
—Hijo Valiente (*Hip Ra)	576
*Halconero: Hal's Clara (Clara Patricia) 2	1,056
Hypothetical: Miss Trick Trig (Dear Delight)	720
*Lolimi: Nunca Mas (O Lady)	580
—Senor Molo (Mosaic)	720
Mr. Music: ●Zichu (Fine Wine) 3	8,528
Nedayr: ●Armental (Matianess) 4	4,411
—●Copan (*Mon Espoir) 4	4,041
—Corva's Dulces (Tangamanga) 5	3,426
—Ferruca (Lady Diminia)	624
—Pilucha (Debbie's Day) 2	1,152
Nelson Dunstan: Codine (Peggy Fly)	580
—Parisina (Okla-Pair)	528
*Oceanus II: ●Nenalinda (Queen Justice) 2	1,536
Ocean Wave: Cascador (Birdseye View)	580
—Latigazo (Lunada) 3	1,824
—Marcelino (Marcelle)	480
—Matajaca (Freshman)	720
—Melindrosa (Poopsie) 4	3,778
—Ordenanza (Mini Wini)	580
—Piemontesa (Lace Boots)	528
Peppy Lad: Juan Polainas (Stuttseno) 2	1,248
—La Espiga (Free Miss)	624
—La Torda (Dos Batallas)	528
—Partidaria (My Alley) 2	1,344
—Peten (Swalewe) 2	1,248
—Pionero (V-Twilight)	624
Pharyllis: *Le Volta (Sirena IV)	528
*Pistolero: Alada (Chencha)	624
—Dona Lucia (La Chamaca)	528
—●Guaycura (Musa) 3	3,928
—Miss Mexico (Bala Rasa) 4	2,457
Primate: Herrington (Dilero) 3	1,824
Ruditaurus: Genovesita (Homespun)	580
Sagittarius: Toltecan (Vista) 2	1,199
Saint Ambrose: Caballerette (Dona Trampa)	580
Spartan Valor: Valeroso (Ace Tip) 3	1,872
Stone Age: Soberana (Mythical) 4	2,412
Tardado: Tizoc (La Baronesa) 2	1,440
Transaction: Acicate (Trial Call) 2	1,209
Wartawn: Codicioso (Bowena) 2	1,266
—Lisboa (Joan D. C.) 2	1,203
Wilwyn: *Miss Xalapa (Petara)	702
Yes Now Jet: Navidad (Lilly Lake) 2	1,344

Puerto Rico

In the following tabulation, the first money is gross, before deduction of 8.5 per cent for the Puerto Rican Horse Owners Association and before deduction of a 10 per cent government tax.

Sire: Winner (dam) No. of Wins	*First Money*
*Abbe Pierre: Don Valo (Saute) 2	$ 3,120
Airflame: El Carito (Miss d'Sprit) 8	12,990
*Ardan: Cirujano (Drumiur)	1,260
*Big Dipper II: Dunica (Punica) 2	2,730
Blue Man: Emma (Gee O Gee) 2	2,940
Bolero: Our Love (Lovergirl) 3	4,800
Cable: La Pica (Arabelle)	1,470
Carrier Pigeon: Kentuckiana (True Lil)	1,260
Cosmic Bomb: Mata Cana (Goyaway)	1,470
Count Speed: ●Speed Veil (Gala Veil) 6	16,320
Count Turf: Count Form (Lady Merrick)	1,260
Devil Diver: Danny Jr. (Birthstone) 2	2,730
Double Brandy: Madame Butterfly (Catamaran) 4	5,860
Escadru: Belicosa (Passing Fancy)	1,260
Futuramatic: Futura (Aileen's Pride)	1,470
Greek Ship: Stormy Weather (Venturina)	1,260
Greek Song: Guille (Lenore)	1,470
—Yucatan (Primina)	1,470
Hawley: ●Negro Monte (Refined) 8	28,995
Invigorator: Gracy (Aigrette)	1,260
I Will: Quisqueya (Wild Bid)	1,470
Lord Boswell: ●Sonia Maria (Lets Dream) 4	10,702
Lord Putnam: Pirata (Speedy Bozo)	1,470
*Nizami II: Conjetura (Trefoil) 5	8,520
One Hitter: Catcher (Lassolee) 2	2,940
Poised: Don Beno (Top Bidder) 2	2,730
Primate: La Fe (Banner Bearer) 6	13,750
Provocative: Platita (Crazy Mary) 3	5,190
Requested: Titomar (Patmigirl) 3	4,800
Shut Out: Paloma (Elipia)	1,860
Sir Damion: Miss Kee Bell (Silverstar) 5	7,920
*Somali II: Dalila (Bevier)	1,260
Stymie: Emil D. (Wardonna)	1,470
Tahitian King: Melanesia (Peridot)	1,860
War Jeep: Celeste (*Rose Tree)	1,470
War Relic: Chispita (Brazado Maid)	2,730

France

Sire: Winner (dam) No. of Wins	*First Money*
Oil Capitol: Vixen's Gain (Vixenette)	Fr. 600,000
Polynesian: Fiftieth State (Providence)	1,000,000
Spy Song: ●Sly Pola (Ampola) 3	15,800,000

England-Ireland

Sire: Winner (dam) No. of Wins	*First Money*
*Djeddah: Midsummer Night (Night Sound	£1,076¼
*John Constable: Dunotter II (Dunomore)	340¼
*Nasrullah: ●Petticoat Rule (Pelisse)	593½
Native Dancer: ●Carnival Dancer (Confetti)	1,447¾
—Courbette (Gallorette)	381½
Requested: Goose Creek (Virginia Water) 2	1,075

Let's go modern . . .

We have come a long way since paleolithic times . . . so we are told. At least we like to think that we do a little better job of caring for our modern day thoroughbreds than did Neanderthal man to his primitive horse. You have to be on the ball to keep up with modern science these days, and we think we do as good a job as anybody in applying these practices to the care of broodmares. As for facilities, Clovelly Farms' are second to none in the Blue Grass . . . drop in and see for yourself.

Clovelly Farms

R. F. Scully, Owner Lars la Cour, Mgr.

Paris Pike, Lexington, Ky. Phone: 4-2382

ENDOWMENT, *Rhodes Scholar, 1, 1, 3, $4,135. Nevada Dick (Mandy Lane) 3.

ENNOBLED, Count Fleet, 10, 1, 2, $8,782. *Heroic Nun* (Parchesi) 2.

ENSIGN, Count Fleet, 4, 1, 6, $4,844. Ensign Miss (Miss Bobolink) 6.

EPIC, Bunty Lawless, 3, 1, 1, $1,230. Sun Ep (Sunny Vixen).

EQUISTONE, Equipoise, 7, 4, 5, $15,760. Equimiss (Beulah Carter), Equifree (Orchids Free), *Equidall* (Dancing Margot) 2, Roman Lee (Anuny One).

ERRARD, *Challenger II, 22, 14, 26, $86,062. *Rose of Serro* (Forever Thine) 4, Russwood (Petitpoint) 2, Errarlight (Discovelect), Pentathlon (Mirth), Vineyard (Clinging Vine) 3, Miss Firo (Demure) 2, Errardona (Whirlaror) 2, Win With Win (Sunny Liege) 3, We's Proud (Is Proud) 3, Sweet William (Satin Flower), Painter Boy (Lady Amherst), This Era (Noralien), Sassetta (Hugabit), Little Radd (Little Lea).

ERRARD KING, Errard, 20, 7, 13, $27,475. *Sweet Error* (Sweet Afton) 2, Errard Lady (Pate's Girl) 3, My King (My Lassie) 3, Stradone (Mediant) 2, Mrs. J. G. (Amazonia), Carrynation (Carry Home) Dancing Lisa (Balladette).

ESCADRU, *Challenger II, 19, 6, 10, $15,585. Cadwood (Hawkwood Sis) 2, Lendot (Willa Mina) 3, Venturella (Dancealong), First Tumble (Valdina Tumble), Estival (Pinafore) 2, Upward (Hang Up).

*ESPALIER, Borealis, 16, 5, 8, $5,529. Achillean (Golden Style) 2, Spangled Leila (Spangled Belle) 2, Chekaj Chekaj (Sea Blue) 2, Lou's Best (Aluminum Lou), Fine Display (Looks Good).

ESPINO GOLD, Espino, 1, 1, 4, $5,200. Gold Sal (Salomea) 4.

*ESPRIT DE FRANCE, Epigram, 12, 3, 7, $9,985. Janet Yates (Miss Yates) 3, Loreen (Diana Mae), *Bally Hill* (*Ballybella) 3.

ETERNAL BOMB, Eternal Bull, 15, 1, 1, $752. Kansas Roan (Thrifty Wash).

ETERNAL BULL, *Bull Dog, 9, 4, 13, $16,233. Country Bull (Ara's Girl) 3, Fort Bull (Dream Comfort) 7, Little Adie (True Dawn), Anne-Louise (Foxy Ma) 2.

ETERNAL LARK, Eternal Bull, 4, 2, 2, $2,665. Shampoo (Dancing Deb), Sara Anne (Martha M.).

ETERNAL REWARD, Reaping Reward, 6, 2, 2, $2,060. Clambake (Galveston Gal), Judy Punch (Teegreetza).

ETERNAL WAR, Eternal Bull, 4, 2, 3, $6,830. Two For Tea (Boiling On), Prince Whitney (Three Blues) 2.

EVERETT JR., Eternal Bull, 9, 5, 20, $32,165. Miss Tulsa (Frisk) 2, Profit Man (My Dividend) 6, Silky Jane (Silk Quest) 6, Everetts Pride (Antigone) 5, Countess Everett (Irish Countess).

EXTRA BASE, Discovery, 3, 2, 6, $5,050. Blondy Sue (Dayton), Edgar G. (Linda Blitzen) 5.

F

FABULOUS VEGAS, Cosmic Bomb, 4, 2, 5, $8,525. Vegastime (Lunch Time) 2, Wahalis (Wah-Ta-Wah) 3.

FAILA, Better Self, 11, 6, 14, $15,274. Better Depth (Depth Gaines), Faila Suit (Follow Suit) 5, Top Faila (Top Pretty), Beaula Faye (Miss Charge) 4, Better Faila (Top Fair), Micky's Doll (Micky G.) 2.

*FAIRARIS, Fair Trial, 12, 1, 1, $1,300. Fair Mike (Liquid Lunch).

*FAIRFORALL, Fairwell, 3, 1, 1, $1,450. Pete's Pet (Fanturbie).

FAIRIAM, *Priam II, 12, 2, 4, $7,605. Dark Fairiam (Adiosita), Sudden Death (Foggy Night) 3.

VITAL FORCE IS THE ICING

. . . BUT THERE IS A LOT MORE TO DEGAGE

19% of *all* his winners have won or placed in stakes

91% of *all* his foals have raced

88% of *all* his starters have won

. . . Degage is the leading Virginia sire of 1959

DEGAGE, dk. b., 1943, by Bull Lea—Ministress, by Wise Counsellor

1960 Fee $600 Approved Mares **Payable Oct. 1 of year bred in lieu of veterinary certificate if mare is barren.**

MEANDER FARM **MISS F. JULIA SHEARER Locust Dale, Virginia Phone Orange 7447**

*FAIR TASK, Fair Trial, 4, 1, 1, $755.
†Colonel Klopp (Altic). †By Imperial Rock or *Fair Task.

*FAIR TRUCKLE, Fair Trial, 16, 5, 13, $27,660.
Truly Truckle (Fair Sister), College Boy (Alma Mater) 2, *Fair Maggie* (She Za Cutter) 3, *Poco Bayo Rey* (Bit of Me) 6, *Truckle Champ* (Lady Champ).

FAIRYMANT, Man o' War, 1, 1, 1, $1,390.
Fairy Mantle (Papete).

FANFARE, Pensive, 12, 2, 3, $1,980.
Little Fan (Little Nosey) 2, Mr. Erne (Lady Erne).

*FAST AND FAIR, Fairway, 13, 3, 5, $6,145.
Batatabati (Winsome Woman) 3, Mr. Fair (Sky Susan), Danny Joe (Playstyle).

FATHER LINK, Equestrian, 3, 1, 2, $2,998.
Bob O Link (Lady Dawn) 2.

FAUBOURG II (Eng.), Vatellor, 2, 1, 1, $1,160.
*Flight Formation (Fairey Logic).

FAULTLESS, Bull Lea, 21, 6, 8, $27,260.
Sir Flip (Blue Tail Fly), Tropical Isle (Balmy Air), Silly Miss (Clitation) 3, Lady Sputnick (Jacatam), Done Raining (Dun Cloudin), Flawless Rock (Rock Mart).

F. B. EYE, Chance Play, 7, 2, 8, $12,210.
Omar H. (Deep Margie) 6, G-Eye (Snoverystal) 2.

FEAST, Roman, 3, 2, 3, $6,175.
Asado (*Signature Tune) 2, Royal Spread (*Feroza).

FELLAHIN, Shut Out, 3, 2, 9, $8,043.
Becky (Ginger) 4, Be Kind (Conde B.) 5.

FIGHTING FOX, *Sir Gallahad III, 16, 3, 7¹, $12,105.
Basso (Happy Song) 2¹, Marty Dee (Lauderdale) 4, Enrollment (Miss Biscuit).

FIGHTING FRANK, Fighting Fox, 11, 3, 5, $3,258.
Frank's Flo (Flobelle), Extra Dividend (Blue Chip) 3, Fighting Gem (Buckeye Gem).

FIGHTING STEP, Fighting Fox, 11, 2, 3, $5,395.
Fighting Russ (*Ann Russel) 2, Fighting Cash (Isit Cash).

FIRE DOG, Firethorn, 3, 1, 2, $955.
Fire Play (Swords Play) 2.

FIRST FIDDLE, *Royal Minstrel, 13, 4, 7, $9,805.
Chalvedele (Connie's Girl) 2, Minnie C. (Balla Kiss) 3, Span o' Gold (Streamlet), General Lester (Rapunsel).

FIRST TEAM, Shut Out, 5, 3, 4, $4,845.
First Promotion (Hazel H.), Sandy Dan (Mesmerized) 2, Dediki (Ellen Tea).

FLAG BONNET, Flag Pole, 4, 3, 4, $2,415.
Kelly M. (Kelowna Belle), Special Flag (Ione Special), Duty Watch (Tick Over) 2.

FLAK, *Foray II, 4, 1, 1, $618.
Stormy Wind (Storm Bell).

FLAMING BEAU, *Beau Pere, 9, 1, 1, $625.
Truzy Black (Tolurada).

FLAMING BUSH, Blue Larkspur, 2, 1, 1, $390.
Palsbush (Girl Pal).

FLASH BURN, Brazado, 7, 1, 2, $835.
Jewelsmith (Timmy) 2.

FLASH'S DANDY, Green Flash, 1, 1, 2, $2,730.
†My Lizer Jane (Yelda) 2, †By Billup or Flash's Dandy.

FLAUGHT, Firethorn, 4, 1, 1, $650.
Quatre Boy (Quatredom).

FLEET ABBEY, *King's Abbey, 8, 3, 3, $1,851.
Abbey's Dash (Judy's Luck), Texas Abbey (Fast Siskle), Hiho Hood (Wave-Check).

FLEETING STAR, Count Fleet, 8, 7, 16¹, $23,665.
Thistle Silver (Flint Ress) 3¹, Miss Startan (Miss Tartan) 2, Gailstar (Miss Brook) 5, Starmary (Lady Rowena) 3, Miss Lula (Alys Town), Fleeting Snow (Snow Wave), Tom's Star (Belhelvie).

FLIGHT TOWER, Eiffel Tower, 10, 3, 6, $7,710.
West Valley (Dark Helen) 3, Scarlet Tower (Hindu Starlet) 2, Flame Tower (Hindu Flame).

FLITTERPERE, *Beau Pere, 2, 1, 3, $1,825.
Eddie Pere (Bolo Servant) 3.

FLOATING MINE, *Beau Pere, 3, 1, 1, $500.
Kooskooksie (Cindy Camp).

*FLUSHING II, *Mahmoud, 12, 7, 13, $21,181.
Gray Flush (Gray Cap) 4, Coylind (Okapli) 3, Lovable Lil (Ell-Mar) 2, Looch (Lures Chance), Tall Mike (Mia Minta), Vogel's Victor (Fairy Fleet), Mr. Flushing (Puritan Tulip).

FLY AWAY, *Blenheim II, 11, 2, 4, $8,150.
Cape Canaveral (Softie) 2, Ski Jump (Miss Punga) 2.

FLYING VALE, *Piping Rock, 2, 2, 3, $1,820.
Go Vale Go (Polite Fan), Foxie Jet (Ramjet) 2.

FLY WHEEL, *Mahmoud, 3, 1, 5¹, $9,925.
I've Done It (She's A Dandy) 5¹.

FONDEST HOPE, Xalapa Clown, 6, 3, 7, $8,259.
You Boot (Shady Way) 4, Henry's Flash (Polly's Pet), White Claret (Little Fi) 2.

FOOTSAVER, Mucho Gusto, 2, 2, 2, $975.
Seminole Queen (Florida Miss), Summer Romance (Milujem).

FOREMOST, Whirlaway, 6, 2, 4, $4,096.
Legal Advisor (Delayed Vee) 2, Amean Cathy (Pianist) 2.

FORT SALONGA, *Mahmoud, 11, 1, 2, $5,200.
Elliotts Jewel (Deep Sea Tale) 2.

FOUR FREEDOMS, Peace Chance, 7, 2, 3, $4,600.
Freebe (Overboard), Marsilid (Blue Norka) 2.

FRANKS MISTAKE, *Osiris II, 1, 1, 2, $1,358.
Miss Paco (Tontada) 2.

FRANK'S PAL, Port au Prince, 5, 1, 1, $472.
Franks Son (Chips Baby).

FREE AMERICA, *Blenheim II, 12, 8, 20, $72,469.
Darling June (Date With June) 5, *Bright Tiny* (Bright Abbey) 5, Svalan (Supply Me), Cookie Mama (I Shall) 4, Cibicue (Sweet Darling) 2, Beanie Bell (Galhambra), Bridles (Bridal Vow), Teek Hi (Tonalea).

Exquisite full-color reproductions of paintings of—

NASHUA

*ROYAL CHARGER

*GALLANT MAN

These three paintings are from the works of James N. Slick, one of the most sought after artists in America today. The veracity of his form and colorings has earned him a world-wide reputation.

These outstandingly beautiful prints were reproduced by Color Collotype, the deluxe process for reproducing the finest art masterpieces. Printed on the highest quality paper, the picture size is 11 x 14 inches plus ample border for framing.

PRICES: $7.50 each, postage prepaid to any place in the United States, or $20 for the set of three.

EQUESTRIAN ART PRINTS **P. O. Box 4000 Lexington, Ky.**

FREE FRANCE, Man o' War, 7, 2, 3, $5,820.
Aeronaves (Frou Frou), True Bob (Darby Dryad) 2.
FRENCH DANDY, Free France, 4, 1, 1, $455.
Dantago (Wee Car).
FRISKY TOM, Questionnaire, 1, 1, 1, $600.
Clin-Don (Vegas Mary).
FRITZ MAISEL, Little Beans, 2, 1, 3, $5,720.
Leemowlee (Miss Finale) 3.
FULL STRIDE, *Blenheim II, 9, 1, 1, $715.
What A Stride (Debbie S.).
FUTURAMATIC, Eight Thirty, 13, 5, 7, $6,827.
Jeff's Future (Floradus), Futurflares (Honey Flares) 2, Travelwise (Carmela) 2, R. Sparks (Naughty Liz), To-Me (Queen O Night).

G

GALLA DAMION, Sir Damion, 5, 2, 4, $4,100.
Dusky Damion (Dusky Chance) 2, Galla Alla (All Aboard) 2.
GALLAHADION, *Sir Gallahad III, 5, 1, 1, $550.
Chino Gal (Society Lady).
GAY BISCUIT, Seabiscuit, 3, 2, 2, $1,310.
Inca Bay (Jeanetta P.), Hi Vicki (Sonnie's Miss).
GEE WHIZ, Johnstown, 3, 1, 1, $650.
Pony Tail (Criticism).
GENERAL DON, Don Leon, 1, 1, 1, $1,235.
Brassy Don (Tea Clipper).
GENERAL STAFF, *Mahmoud, 14, 4, 6, $8,550.
Too Much Brass (Pompous) 2, Flickamaroo (Alibarrie) 2, Toolbox (Princess Dita), Felice Lady (*Bibraderi).
GEORGE GAINS, He Did, 15, 1, 3, $3,270.
Little Bee (Bee Girl) 3.
GILDED KNIGHT, *Sir Gallahad III, 13, 2, 2, $1,270.
King Ed (Green Pair), Catastrophe (Aunt Dinah).
GO JAN, *Ajax, 14, 1, 1, $455.
Lucia K. (Wanda K.).
GOLD CAPITOL, *Alibhai, 9, 4, 7, $8,385.
Run Robby Run (Chantoosy), Alchemist (Polyxena) 2, Just Breezing (Just Lady) 3, Surtir Oro (Emigree).
GOLDEN BULL, *Bull Dog, 11, 3, 5, $8,045.
Scandalmonger (Court Gossip) 3, Bowes Bull (Devil May Care), Yellow Jacket (Gold Wind).
GOLDEN GLOVES, *Isolater, 2, 1, 1, $2,700.
Boxers Dream (Harem).
GOLD NOTE, *Beau Pere, 9, 1, 2, $3,100.
John's Gold (Tuey Toy) 2.
GOOD EGG, Discovery, 5, 4, 10, $17,225.
Good Joy (Joyce Gober) 6, Egg O'Peal (Repeal), Feena (Lone Pigeon), American Pledge (Apple Blossom) 2.
*GOOD SHOT, Big Game, 1, 1, 4, $17,090.
Mike Hudson, Jr. (Scherzo) 4.
*GOYA II, Tourbillon, 6, 3, 5, $6,105.
My Eileen (Game Dame), Our Carol (War Goddess) 2, Sandy Dancer (Saber Dancer) 2.
GOYA'S PASS, *Goya II, 3, 1, 3, $2,265.
Sailor's Pass (Sailors Delite) 3.
GRAND ADMIRAL, War Admiral, 4, 2, 3, $4,930.
Nelsons Lady (Spicy Dish), Grand Pawnee (Miss Drenda) 2.
GRAND ARRAY, *Blenheim II, 7, 2, 2, $650.
Sally Agar (Twice Sally), Lovely Sugar (Miboys Sugar).
GRANDPERE, *Beau Pere, 5, 2, 3, $1,280.
Minstrel Girl (Dusty Girl) 2, Grand Sir (Squirrel Coat).
GRANTOR, *Alibhai, 9, 4, 6, $6,600.
Granted Wish (Clara D.) 2, Dancing Lady (Bolero Lady), Wendy See (Aunt Lois), Triple Cross (*Turkey Trot II) 2.
GRAPHIC, *Alibhai, 7, 2, 15, $27,182.
Graphic Aid (War Aid) 8, Tony Graff (Scottish Light) 7.
GRAY DREAM, *Gino, 19, 8, 19, $14,012.
Speednik (Raidicat) 3, Dream Twist (June Twist) 6, Doot's Dream (Doots) 2, *Meno Dream* (On Mask) 3, Deans Gray (Miss Footnote) 2, Dream Along (Thistle Dog), Flashy Spark (Auburn Angel), Gray Dot (Little Pogonia).
GREAT CAPT. (Ire), War Admiral, 3, 2, 3, $3,190.
Forward (*Move Forward), Caponita (Tierra Bonita) 2.
GREAT CIRCLE, *Beau Pere, 15, 6, 13, $24,030.
Great Orbit (Vikki Belle) 4, Penny Circle (Pennymaker) 3, Circinate (Teddy's Own), Dead Center (Drop Dead), Rally Round (Catchem) 2, Easter Circle (Esta Sweep) 2.
GREATEST, Equifox, 6, 3, 3, $4,740.
Miracle Boy (Nemissa), Helen the Great (Mel Helen), Mi-Greatest (Mival).
*GREAT FAITH, Fair Trial, 6, 1, 2, $1,725.
Great Trial (Firo Way) 2.
GREEK SHIP, *Heliopolis, 14, 5, 7, $14,720.
Ben (Juvenile), Quadreme (Lucrece), Small E. (Willing Hand) 2, Pyrrhus (Waza Sweep) 2, Miss Musketeer (Solola).
GREEK SONG, *Heliopolis, 31, 18, 25¹, $80,120.
Greek Page (Fashion Page) 5, *Greek Top* (I Tops) 3, Miss Greece (Miss Roman), Pappy Carter (Weep No More), †Isyurbuddy (Isa), French Diable (Dupan), Navarino (Sarah Loraine), Greek Challenger (Scarlet Lake), First Balcony (Late Show), Mirtaugh (Spirit Away), Tapis (Red Carpet), Inigo (*Minuterie) 2, Garden Creek (Pine Lake) 2, Chromatic (Marcia P.), In Content (*Florya), Greek Fleet (Dearie), Doric (Queue), Royal Symbol (Fleur de Lis) 0¹, †by Brookfield or Greek Song.
GREEK WARRIOR, *Mahmoud, 7, 3, 6, $15,625.
Oil Operator (Amenable), Vanessa's Boy (Miss Vanessa) 4, Motivation (Kanace).
GREEN FLASH, Green Wave, 18, 5, 8, $6,619.
Miss Gussy (Sunnybrook Sue) 2, Fast Gleen (Chapa Firl) 3, Prairie Girl (Lady Genesee), Miss Rubby (Miss Genevieve), Uncle Leed (Susan).
GREY SKIES, *Mahmoud, 4, 1, 1, $550.
Magic Cloud (Witch's Taxi).
GREY SOVEREIGN (Eng.), *Nasrullah, 3, 2, 2, $4,700.
*Romany Royal (Romany Belle), *Ring Around Rosy (Spinning Wheel).
GREY WING, Halcyon, 1, 1, 1, $1,150.
Graying (Fanar's Lady).
GUADALUPE RED, Enter, 1, 1, 1, $825.
Miss Guadalupe (Wild Eve).
GUARD OF HONOR, War Admiral, 1, 1, 2, $1,920.
†Singing Suzanne (More Better) 2, †By Count-A-Bit or Guard of Honor.
GUILLOTINE, Bimelech, 5, 1, 1, $1,950.
Mystery Woman (Psychic Cloud).

H

*HACHAZO, Congreve, 4, 2, 2, $1,650.
Fans Choice (Hyper), Libronio (Stormy Agnes).
*HALF CROWN, Hyperion, 6, 1, 1, $1,820.
Peel Parlor (Roses).
HALT, Haltal, 4, 1, 3, $1,795.
Halts Deamon (Wild Lassie) 3.
HALTAFIRE, Haltal, 7, 1, 2, $1,275.
Comely Miss (High Conquest) 2.
HALTAL, The Porter, 8, 1, 2, $3,735.
Hillsvale (Woodvale Hills) 2.
*HAMILTON II, Lord Wembley, 6, 4, 6, $4,640.
Lady Student (Summer School) 3, Ernie Paul (Last Hope), Classic City (Fossie's Pride), Deman Debbie (Ejay Laing).
HANDLEBARS, *Sierra Nevada, 3, 1, 1, $1,200.
Walk the Floor (Babe in Arms).
HANNIBAL, Roman, 27, 11, 20, $39,384.
Hannibal's Boy (Nodie Kat), Bithynia (Widdimere), Larc's Lassie (Miss Betsy) 3, April Mission (China Mission) 2, Jescause (Pourquoi), Fran Frances (Lovely Wac), Mighty Handy (Mighty Pretty) 3, †*April Skies* (Thendara) 5, April Bay (Blue Lady), Hanna's Doll (Jimmy's Doll), Vasquez (La Tasco), †By Tiger or Hannibal.
HARBOURTON, Eight Thirty, 3, 1, 1, $585.
Harbour Miss (Flying Toots).
HARD TOAB, Professor Lee, 3, 1, 1, $295.
Hard Breeze (Mary Breeze).
HARD TRY, The Fighter, 1, 1, 1, $1,800.
†Hard Tim (Timist), †By Chicuelo or Hard Try.
HASTEVILLE, Haste, 2, 1, 1, $1,800.
Fair Exchange (*Golf Widow).
HASTY ROAD, Roman, 21, 15, 28, $67,030.
Dale Clavo (Crownlet) 2, Doc Dorrin (Hilda), Direct Way (Keynote) 2, Run For Nurse (Juliets Nurse) 6, Miss Got Rocks (Hasty Request) 2, Hasty Lane (Nurse Boss), Our Raintree (Arab Actress), Certain Flight (Dashing By), Clear Road (Tiny Request) 2, Four Lane (Leslie Grey) 3, Road House (*Love Game) 3, Constance (French Annie), Edgehill Road (Miss Energy), Hastily (Miss Doreen), Hastiness (Petit Bleu).
HE DID, Victorian, 3, 1, 2, $2,750.
Galea (Yuba Pass) 2.
HEELER, Piggin String, 6, 3, 8, $4,529.
Heeler's Star (Wise Lass) 5, Little Heel (Dina's Wedding), Running Heel (Grogolette) 2.
HEELFLY, Royal Ford, 2, 1, 2, $1,265.
Ought'a Fly (Inexhaustible) 2.
HEIR LINER, *Alibhai, 8, 2, 4, $4,150.
Bay St. Louis (Graldu) 2, Easter Sac (Sad Zac) 2.
HELIODORUS, *Heliopolis, 11, 3, 3, $6,760.
Quintal (Queens Moon), Meadow's Trump (Meadow's First), Medina (French Cuff).
*HELIOPOLIS, Hyperion, 20, 7, 8, $18,970.
Grey Eagle (Beauty Spot), New Order (Fanford), Topolo (Chanatown), Helio Deb (Demree) 2, Berlo (Faberose), Kebir (The Mater), August Sun (Teahouse).
HELIOPTIC, *Heliopolis, 16, 2, 3, $2,895.
Helio Blue (The Blue Miss) 2, Flying Charlie (All Out).
HELIOSCOPE, *Heliopolis, 19, 6, 10, $24,190.
Astrology (His Duchess), Helioplight (Real Delight) 3, Helioscope Jr. (Salaza), Vox Pop (Bellesoeur) 2, Hellenic Star (Spindrift) 2, Broadway Lights (*Zante).
HELVETIAN, *Sir Gallahad III, 11, 1, 1, $1,500.
Uncle Tim (Shoeless Belle).
*HERCULIS, Stardust, 1, 1, 1, $1,200.
Mahzum (Pat Jones).
*HERMARCO, Nearco, 13, 1, 1, $550.
Bull Arco (Bull Reina).
*HIGH BANDIT, Hyperion, 11, 4, 4, $6,555.
Smidge (Small One), Lady Dare (Smart Weed), Gay Bandit (*Fame), Ray's Bridgette (Lady Maurine).
HIGH GUN, *Heliopolis, 4, 1, 1, $2,600.
Phantom Gun (Phantasy).
HIGH LEA, Bull Lea, 2, 2, 5, $5,286.
Lady Reel (Jowade) 4, Happy Water (Make Sway).
HIGH REBELLION, *Highbury, 5, 2, 2, $2,500.
Miska (War Happened), King of Rythm (Rhythm Queen).
HILL PRINCE, *Princequillo, 23, 8, 14¹, $31,822.
Julie Kate (Doggin' It) 5, Flamestone (Starlit), Hillinvari (Invariant), Cauldron (*Hot Coppers) 2¹, Prince Mamba (Reighs Request) 2, Royal Reverie (Queen of May), Highland Chief (Bellicose), Princess Pauline (Boldness).
HINDU STAR, *Firozepore, 1, 1, 1, $1,050.
High Comet (Royal Cherokee).
HIT PARADE, Swiv, 7, 1, 2, $3,100.
Dar's Darlin (Penaten) 2.
HOLDALL, *Bull Dog, 11, 1, 3, $2,910.
Jo B. (Petsome) 3.
HOMBRE MIO, Universe, 1, 1, 1, $1,300.
Sudden Girl (Gallant Maid).
*HOMING PIGEON II, The Phoenix, 6, 2, 3, $2,710.
†Lady Pigeon (Sally Maedic), ‡Dr. Don (Smooch) 2, †By Kentyside or *Homing Pigeon II, ‡By Shock or *Homing Pigeon II.
HONEYTOWN, Johnstown, 8, 2, 2, $2,595.
Honey Lady (Lady Worth), Freeport (Town Hill).
HOOP, JR., *Sir Gallahad III, 4, 2, 3, $6,515.
Rating (Olympianna), Play Room (Rumpus) 2.
HOSEAH, *Easton, 4, 1, 1, $756.
Sir Rock (*Ferry Light).

HULL DOWN, Count Fleet, 7, 4, 10, $14,390.
Space Race (No Smog) 3, Roaming Sam (Charkee), Na-Chala (Little Christy) 3, Huller (Sweet Abbey) 3.
*HUNTERS MOON IV, Foxhunter, 11, 1, 1, $2,275.
Swing Fever (Swing Music).
HY AETHEL, Hygro, 3, 1, 1, $650.
Dorothy B. K. (Apache Maid).
HYPALONG, *Hypnotist II, 3, 1, 1, $650.
Soxie (Fiver).
HYPERION (Eng.), Gainsborough, 1, 1, 1, $2,600.
Zenith (Timed).
HYPOTHETICAL, Hyperion, 21, 7, 13, $19,433.
Surging (Billowy), Jackson (Mrs. Valenti) 4, Town Council (Cantina), Village Squire (Blarney Lass) 4, Rosical (Rosa Claire), Tiger Theory (Lebanon Lass), Sidran (Sunday Baby).
HY QUA, Hygro, 4, 2, 9, $19,610.
Senorita Gal (Grenna's Gal) 7, Corpus Kid (Alma Gro) 2.

I

IKE'S MEMORY, Gallant Sir, 4, 1, 1, $325.
Doms Memory (Dominee).
I'LLDOIT, Snark, 3, 2, 3, $2,934.
I'll Talk (Covey Chat), *Fire to Two* (Insagal) 2.
ILLUMINABLE, Sun Again, 3, 2, 3, $3,900.
Sarano (Faithful Ally) 2, Ancaster Road (*Missy Suntan).
IMBROS, Polynesian, 18, 10, 13, $21,860.
Imbert (Desert), Miss Imbros (Nashara), †Mucho Mucho (Ria Rica) 2, Plush Horse (Very Risky), Imtaz (Mumtaz Mahubah), Shimmy (Zuleika) 2, Have Tux (Ritakan) 2, Harpie (Secco), Impost (Great Moment), Napintas (Theatre Time). †By Determine or Imbros.
IMMEDIATE, Bimelech, 15, 7, 10, $7,918.
Alva Now (Alvadir) 2, Harold's Doll (Fleet Shadow), First Bim (Bee First), *Macdan* (K. C. Katy) 3, Meanness (Soboba Miss), Miss Immediate (Doris Jay), Tucson Mary (Tucson Girl).
IMPERIUM, *Piping Rock, 4, 2, 2, $2,875.
Kilkee (Fern O' Doon), Centurion (Dowager).
INCOMING, Ladysman, 5, 1, 1, $1,980.
Quick Income (Be Calm).
*INDIAN HEMP, *Nasrullah, 18, 8, 17, $230,237.
Pusher (Miss Daunt) 2, *T. V. Lark* (Miss Larksfly) 3, *Psyche's First* (*Dawns Delight), 3, *Linita* (Our Cricket) 2, Joncor (Fair Molly), *Cherokee Miss* (Aljagal) 2, Cree Brave (Sister Cohen) 3, Indian Twist (*Roman Road II).
INDIAN HILL, Burg-El-Arab, 3, 1, 3, $2,995.
Little Pez (The Answer) 3.
INDIAN RED, Sun Again, 3, 1, 1, $1,375.
Red Doe (Nothead).
INDUSTRIAL, *Beau Pere, 2, 1, 1, $625.
Dustria (*Kerry Lass).
INTENT, War Relic, 17, 5, 10, $19,820.
Intrusting (Mum's the Word) 4, Purposeful (Brook Belle), Isiblue (Iamajewel) 2, Honey Roan (Level Rippey) 2, Florin (French Flower).
INVIGORATOR, Brookfield, 10, 3, 4, $8,385.
Reasonable Time (Dodo's Girl) 2, Sturdy Prince (Princess Eire), First Crop (Evening Rose).
IRISH STEW, Ariel, 1, 1, 1, $520.
Lonesome End (Aladdin's Lamp).
*ISPAHAN, Parlanchin, 7, 2, 3, $6,275.
Is a Toy (Mary Mack), Moriches (Gloria Heen) 2.
IT HAPPENED, Blue Larkspur, 7, 3, 5, $4,885.
Cacus (Roman Colleen) 3, Agirlagain (La Baye), Red Beaver (Doreid Noir).
I WILL, Roman, 21, 11, 15, $29,975.
Rose Will (Star Delight), Romans Will (Calamint) 2, Miss Tiffany (Dacoral), Roving Mary (Sweet Slipper) 3, Really I Will (Blue Thistle) 2, Hillbrook (Johann), Will Ye (Fancy Nancy), Carla Gal (Admirals Wave), Batterscoot (Jackawake), Rolling Bay (Hemday), Gloria Will (Silver Sea).

J

JACKS TOWN, Johnstown, 10, 2, 7, $5,825.
Hulton Boy (Miss Hulton) 3, Town Ruler (Wee-Flash) 4.
JACKSTRAW, Silver Horde, 2, 1, 3, $1,963.
Will Return (Return Flight) 3.
JEAN MIRACLE, Jean Bart, 4, 1, 1, $455.
Miracle Check (Time Check).
JET ACE, Jet Pilot, 4, 1, 1, $1,010.
Jet Fox (Sister Fox).
JET BLACK, Balladier, 17, 1, 2, $2,100.
Neljet (Nellie Vee) 2.
JET FLIGHT, *Blenheim II, 6, 1, 1, $625.
Count Jet (Fleet Mink).
JET MASTER, Jet Pilot, 15, 7, 10, $12,502.
Sneeze Ann (Alifair), Audrey B. (Debdeb), Rapid Rebel (U. S. Mary) 4, Jungle Jody (Jungle Vine), Elmer's Toon (Helen's Honey), Rita's Jet (Ambitious Rita), Silky Jet (Que Tee).
JET PILOT, *Blenheim II, 23, 10, 18, $35,060.
Our Special Jet (Tulle) 3, Mad Streak (Grouchy) 4, Brave Pilot (Narrative) 2, Jet's Pride (Fascinator), Jet Pet (Wichuraiana) 2, Gala Maze (Mazarine) 2, Jet Tiger (Wiskover), Mystere (Judy Dunstan), Jet Jay (Siskey), Bear Tavern (Save Time).
JET'S DATE, Jet Pilot, 6, 3, 3, $6,985.
Friendly Date (Belle Amie), Admire Me's Date (Admire Me), Catch Me (*Casmiri).
JETT-JETT, Sun Teddy, 8, 2, 8, $8,075.
Blast Off (Fergie's One) 2, Jet Assembly (Assimilate) 6.
JIMMIE, Chance Play, 11, 1, 1, $975.
Jimmie's Kate (Thornpatch).
JINX BREAKER, Unbreakable, 6, 3, 7, $5,855.
Baudoin Boy (Little Joannie), Lonesome Me (Vermillion Rose), Cap Wilson (Ruby Kay) 5.
JOE THESING, *Blenheim II, 12, 3, 5, $2,132.
Colorado Joe (Colo Gal), Joes Darling (Pawnee Miss), Flaming Jade (Grand Dolly) 3.
*JOHN CONSTABLE, *Nasrullah, 9, 1, 2, $5,330.
Klinkhouse (Wedding Band) 2.
JOHNS JOY, *Bull Dog, 29, 16, 26[1], $64,540.
Matthias (Lady's Delight) 2, Long Gone John (Venture On), Fairlawn Rocky (Lady Babette) 2, Careless John (Remiss), Joy Joyce (Royal Slam) 2, Cactus Tom (Extra Tricks) 2, Flower Bonnet (Pandora) 2, Fleet John (Fleet Express), *Deemster* (Gavin) 2[1], Johnstim (Stimulus Fay), John William (Velaine) 3, Poms Joy (Pomrose) 2, Joyce (*Stane Street), Dr. John Henry (Motor Crane), Jans Joy (Cerelda Jane), Big Joy (Doc's Gift) 2.
JOYSTICK, *Alibhai, 7, 1, 1, $1,250.
Ie He There (Sallykhan).
JUST DYNAMITE, *Justice F., 2, 1, 1, $785.
Madam Dynamite (Howdy Hap).

K

KAR-ALOTT, Sky Raider, 10, 1, 1, $650.
Martha W. (Grand Stepper).
KY. COLONEL, Balladier, 27, 10, 23, $14,387.
Our Colonel (Roman Grace) 3, Wee Wiggle (Wrinkled Hose) 3, Eudys Dream (Docility) 2, *Rhyme or Reason* (Evanstep) 5, Love to All (Anne Odette), Thunder Road (Banneran), So Small (Cold Sky) 3, Trollman (Tempt Me) 3, High Adventure (Kukla), Kycolady (Boston Lady).

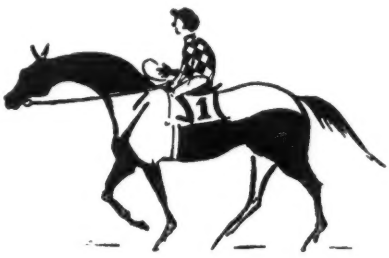

KY. LEA, Sun Again, 13, 4, 5, $3,080.
Collin Baykey (Alta Mira), Foxy Price (Foxy Baby) 2, Gweneth Glen (Bonnie Brier), Kydette (Connemara).
KENTYSIDE, Kenty, 3, 1, 1, $660.
Kenty's Lover (Lovers Art).
*KHALED, Hyperion, 38, 10, 20, $69,115.
New Policy (*Feu Follet) 4, Free Copy (*Dama II), Kahrulla (*Araby), Angel Flight (Flying Choice), Dress Up (Blue Cloth) 3, Top Caliber (*Chanson Folle) 2, *Eagle Admiral* (Ahnighito) 5, Divine Comedy (Pilates Wife), Better Believe (Chaldara), Flow Line (Play Possum).
KING BAY, King Cole, 2, 1, 1, $650.
Foxie Fox (Fox Aire).
KING DORSETT, *Brown King, 3, 1, 1, $1,160.
Light and Lithe (*Gandria).
KINGLY, *Sir Gallahad III, 2, 2, 4, $6,490.
Kingly Token (Emolument), Kingly's Chance (Bright H.) 3.
KING REGENT, *Jacopo, 1, 1, 2, $2,100.
The Yolo Kid (Ask Me Later) 2.
*KING'S ABBEY, King Salmon, 5, 1, 1, $1,050.
Striker (Brown Box).
KING'S STRIDE, Coldstream, 5, 1, 2, $2,020.
Lift the Latch (Listen Lover) 2.
*KINGSWAY II, Fairway, 13, 2, 3, $5,050.
Merope (Angelus Bell), Triway (Trigger Moose) 2.
KNOCKDOWN, Discovery, 11, 4, 4, $8,330.
Rough Game (Twilight Game), Dair'ing Jet (Belle Jet), Willie W. (Bess Bit), Crestlite (Big Push).
*KNOCKMEALDOWN, *Royal Charger, 8, 2, 2, $1,265.
Moray Glen (Junella), Yemaya (Pierrette).

L

LAFFANGO, Errard, 3, 1, 1, $695.
Laffanseat (Kate's Kitten).
LAKO, Opua, 4, 1, 1, $550.
Lakinoutis (Helenoutis).
LANCASTER, *Mahmoud, 4, 1, 1, $620.
Vax (Vagay).
LAST ROUND, Chance Shot, 4, 2, 2, $1,005.
Tallyco (Miss Pawnee), Fair Mac (Mac's Steper).
*LAWFARE, Fair Trial, 11, 3, 5, $3,334.
Mighty Law (Warmite) 2, Trial Bay (Lilly Destrer) 2, Carolaw (Destrer Girl).
LEES BOY, Bull Lea, 3, 1, 1, $1,235.
Don't Boy (Don't).
LEISURE TIME, *Alibhai, 5, 3, 4, $3,560.
Easy Chance (Chamelonic), Leisurely Lass (Lasses) 2, Leisurely Win (Second Wind).
LE LAVANDOU (Ire.), Djebel, 1, 1, 1, $2,100.
*Princess of Erin (Margaret Tudor).
LEVIATHAN, Littletown, 3, 1, 1, $542.
Moor Moose (Busy Moose).
LEXTOWN, Littletown, 2, 2, 3, $4,820.
Seatown (Lady Seaton) 2, Mikoli (Non-Ferro).
LIFE POLICY, *Princequillo, 5, 2, 2, $2,685.
Gladiola (Shamiral), Policy Plus (Posey Plus).
LIGHT BROOM, *Ambrose Light, 3, 1, 3, $3,825.
Spun Gold (Lynns Lady) 3.
LIGHTHOUSE, Knave High, 5, 1, 1, $1,350.
Brother Knave (Hay Mom).
LIGHTS UP, Eight Thirty, 12, 4, 7, $11,730.
Juliette T. (Speed Shot) 3, Ladys Up (Cunning Lady) 2, Bright Glow (Fragipani), Substantial (Blenquita).
LIMESTONE, Chance Sun, 3, 1, 1, $1,440.
Lime Mert (Kind Ella).
LISTENING POST, Boxthorn, 8, 1, 2, $970.
Su's Girl (Su Eagle) 2.
LOCHINVAR, Case Ace, 5, 1, 1, $1,950.
Loch Miss (*My Glory).
LODGE NIGHT, *Alibhai, 19, 9, 15[1], $30,260.
Witch Night (To Bewitch) 3, *Fay's Night Out* (Fay Legrow) 3[1], Bodie Bill (Jerry Lee), Cabin-A (Furious) 2, Lucky Buddy (American Lady), Roll N Night (Roll Cast) 2, Goodnight Mary (*Mary Be Good), Thorium (Cuccia), Zero Night (Zerometric).

LONG EAGLE, *Isolater, 6, 2, 2, $1,449.
Merry Eagle (Merry Nymph), Eagerlee (Southerlee).

LONG BOW, *Heliopolis, 3, 1, 2, $3,545.
Coiled Bow (Windy Coil) 2.

LOOK OUT JEEP, War Jeep, 1, 1, 1, $1,170.
Miss War Jeep (Frosty Streak).

LORD BOSWELL, *Boswell, 6, 2, 2¹, $5,320.
Black Jet (Forever Jet) 2, Fancy Dress (Pelt) 0¹.

LORD PRIAM, *Priam II, 3, 1, 2, $4,925.
†Copper Tom (Reba K.) 2. †By Nearway or Lord Priam.

LORD PUTNAM, Requested, 13, 6, 12, $21,200.
Lord Hi-Ho (Meteor Miss), Princess Putt (Rhodys Gal) 4, Brush Fire (Lip Rouge), First Vivante (Vivante) 2, Lord's Angel (Jet Pearl) 2, Star Drift (Sandy Pam) 2.

*LORD VANITY, Hyperion, 7, 2, 2, $4,075.
Top Hat (Bush Pilot), Princess Vanity (Princess Jeep).

LOSER WEEPER, Discovery, 16, 4, 4, $10,321.
Decline and Fall (When in Rome), Cold Cut (Sageness), Weeper's Jane (Fairy Sea), *Adapt* (Disparage).

LOTOWHITE, Devil Diver, 5, 1, 1, $1,350.
Jayembe (Fighting Sue).

LOU MOUD, *Mahmoud, 3, 1, 3, $2,274.
Hockspot (Kapunda) 3.

LOVE SONNET, Hard Tack, 2, 1, 1, $1,780.
Arthur Gary (Miss Mim Jr.).

*LUCIUS, Hyperion, 10, 1, 1, $500.
Lucante (*Samminato).

LUCKY OSCAR, Easy Mon, 18, 4, 7, $4,472.
Lucky Buster (Apple Buster) 3, Lucky Please (Easy Please 2, Lucky Jeff (Luxray), Ruby Hills (Oklahoma Gal).

*LUMINARY II, Fair Trial, 4, 1, 1, $1,400.
*Marcum Red (Tutelina).

LYCOS, *Sickle, 5, 2, 2, $2,175.
Lycos Boy (Burning Wind), Cozy Island (Island Girl).

M

*MABE MONDAY, Fair Trial, 4, 2, 2, $1,165.
Daylene (Brighton Elene), Cambie Belle (Penlene).

*MAFOSKIN, Ballyogan, 7, 3, 5, $6,497.
Bally Rocket (*Gray Rocket), Queen's Fancy (Foothill Fanny) 3, Bally Pit (Pitcairn).

*MAFOSTA, Fair Trial, 6, 1, 2, $2,195.
Lew Fosta (Susan Lou) 2.

MAGNIFICIENT, *Challenger II, 2, 1, 2, $1,275.
Maleficent (Flower Pot) 2.

*MAHMOUD, *Blenheim II, 9, 5, 8, $23,480.
Bogo (Bogle), Whitechapel (Gun Moll), *Refute* (Future Policy) 4, Idolater (Irisen), Tony's Boy (Bright Song).

MAILED FIST, *Alibhai, 14, 2, 5, $1,935.
Siler Zone (Nettie Cole) 2, Lil's First (Aprilil) 3.

MAIN BOUT, Roman Bout, 1, 1, 1, $1,490.
Over Bout (Overseas).

MAMELUKE, *Mahmoud, 13, 5, 8, $12,215.
Betsy Will (Betsy K.) 2, Rock Age (Teen Age), Francis M. L. (Biddy Sue) 3, Modern Age (Modern), Lukeace (Lennace).

MANCHAC, *Bahram, 6, 2, 7, $9,030.
Fair Student (Grade School) 5, Doc Smith (*Marianina) 2.

*MANGONEO, Rolando, 5, 1, 2, $3,725.
Man's West (Far West) 2.

*MARCHONS II, Medicis, 7, 3, 5, $6,055.
Quimar (Miss Quickie), Capt. Cool (Grace Grier), Charnymph (Happy Nymph) 3.

MARCO WAY, Marconi, 1, 1, 1, $845.
Tee Anna (Teranna).

MARKET WISE, Brokers Tip, 13, 3, 3, $6,475.
Market Spy (Spy Encore), Edgewater (One Ripple), She's to Market (She's Home).

MARK-YE-WELL, Bull Lea, 16, 2, 2, $4,875.
Ragnar (Dear Diane), Stencil (Good Excuse).

*MASTER GUNNER, *Nasrullah, 5, 3, 7, $7,805.
Homicide (Madam Satan), Dove Gun (Sonora Dove), Forward Gunner (Josefa) 5.

MASTER MELODY, Spy Song, 2, 1, 2, $2,665.
Masomali (Somali Rose) 2.

MATAGORDA, *Brown King, 8, 5, 11, $3,160.
River Gorda (Riverlass) 3, By Fixion (Way Fixion) 2, Matagorda Light (Lady Michigan) 4, Mata Alicia (Alicia Blitzen), Mims Belle (Shedrow Belle).

MAY REWARD, Reaping Reward, 12, 5, 6, $9,755.
Plenty Reward (Visalia), Se Vende (Firo Girl) 2, Takaward (Tayray), May Empress (Tonys Empress), Loping Reward (Loping Lassie).

MEL HASH, Hash, 7, 2, 4, $6,330.
Nile Melody (Marian Niles) 3, Westnut (Nutmeg).

*MENETRIER, Fair Copy, 12, 6, 14, $24,865.
Prerogative (Erstwhile) 2, Menantic (Romantic Dream) 2, Menlodie (Alaris) 3, Miss Lisa (*Madiana), *Men at Play* (Solar Display) 5, Merry Men (Merry Quiz).

MENU, *Bahram, 11, 2, 2, $1,040.
Countess Menu (Chicona), Menu's Queen (Thorn Queen).

MERCENARY, *Alibhai, 17, 7, 12, $12,555.
Mercybound (Fogbound) 2, *Filigree* (Pulcezo) 2, Lady Patcheye (Lady Westwood), *Sacheen* (New Nell) 2, Carma-Dee (Briarhead), Mr. Keel (Even Keel) 3, Stephens Acres (Lone Acres).

MERE BONES, Mr. Bones, 11, 2, 6, $4,047.
Blitzo Aga (Cedar Rapids) 3, Nervy Bones (Nerve) 3.

*MICHE, Michel, 13, 5, 5, $7,650.
Power Queen (Night Class), Skilligolee (Lady Eli), Muriella (Romana), Topper Joan (Thomasa), Mile (Lecount).

MIDDLEGROUND, Bold Venture, 9, 2, 3, $4,575.
Middle Hand (Handful) 2, Linotype (Credit Line).

MIDIANITE, *Mahmoud, 10, 4, 6, $7,310.
Shasta Road (Constant Susan), Two Sams (Fan Out) 2, Burden Boy (Rugged Cross) 2, Midita (Darby Dita).

MIGHTY STORY, *Mahmoud, 18, 9, 19, $37,065.
Old Story (Makeup) 4, Lorraine E. (Tin

*BIG DIPPER II

. . . OF HIS 30 WINNERS

3 HAVE WON STAKES—

1 HAS WON HANDICAPS—

3 HAVE PLACED IN STAKES

—AND 10 OTHERS

HAVE WON NON-CLAIMING RACES

. . . that's what you call siring "high-class" runners, and that is the main reason that the 41 *Big Dipper II yearlings that have been sold at public auction have averaged $6,021 . . . or over eight times his stud fee! You will have to admit that is a good return on your investment, and if you want to breed champions breed to *Big Dipper II . . . the Champion 2-Year-Old of his year in England.

***Big Dipper II, ch., 1948, by Signal Light—Huntress, by Foxhunter . . . FEE $750 LIVE FOAL**

ALSO COLD TURKEY, by Coldstream—Beauty Sleep **PRIVATE CONTRACT**

HYPOTHETICAL, by Hyperion—*Miss Trig **FEE $500 LIVE FOAL**

Inquiries to **RALPH BAIRD**

DUNTREATH FARM

Paris Pike, Lexington, Ky. Phone: 4-5788

Juanita) 2, Sir Barker (Muguet) 2, Mr. Shouse (Try Ten), Jesrubel (Belara) 6, Mighty Monarch (Etta Monarch), Grey Topper (Jonell C.), Mighty Z. (Agnes Z.), Patsy's Story (Patsy Todd).

*MIGOLI, Bois Roussel, 7, 2, 3, $5,005.
*Mygo (Vienna Coup), Becky Lou (*Merida II) 2.

MIKO SIAH, Pensweep, 5, 1, 1, $618.
Mitba (Shirley Jane).

MISNOMER, *Alibhai, 1, 1, 2, $2,050.
Herculen (Valdina Mary) 2.

MISTER EASY, Ted Easy, 2, 1, 3, $4,945.
Its Easy (Its Josie) 3.

MODEL CADET, Requested, 8, 1, 2, $1,955.
El Duke (Verona Sands) 2.

MOHAMMEDAN, *Mahmoud, 4, 2, 2, $3,575.
Miss Cullen (Lady Romance), Shot Chance (Chancelet).

MONEYBAGS, *Beau Pere, 2, 1, 1, $1,200.
Top Cover (Cover Joy).

MONEY BROKER, *Half Crown, 22, 7, 18, $27,300.
Spring Broker (Spring Fiesta) 7, No Min (No No Anna), Broker's Sun (Sun Ann), Money Now (Now Betty) 4, Ninepence (Nine-O-Five), Lucky Find (Hippocrene) 2, First Money (Sheila Lou) 2.

MONTANA SANDS, *Shifting Sands II, 3, 2, 4, $4,315.
West Montana (Westport Point) 3, Montana's Speed (Morsette).

*MOONDUST II, Stardust, 20, 6, 9, $13,895.
Fish Bug (Foxey Easter) 3, Coach and Four (My Cinderella) 2, Nibrud (Miss Nosoca), Hechizo (Lynx), Moonrun (Miss Buck Run), Moon Gossip (French Gossip).

MOOSEHEAD, *Sir Gallahad III, 7, 1, 2, $936.
Moose Man (Her Rosa) 2.

MORE SUN, Sun Again, 31, 8, 11, $24,161.
Its A Beauty (First Flame), Blue Jay (All A Twitter) 2, Tempestuous (*Tourmente) 3, Hustling (Be Busy) 3, Parasol Doll (*Cora II) 2, Ttake No Notice (Noticing), Sunsomore (Miss Whiz), Mad Dog (African Star).

*MORMOND HILL, Brumeux, 10, 2, 3, $2,525.
Columbine Hill (Columbine) 2, Query Carl's (Carl's Query).

MOROCCO PRINCE, Port au Prince, 4, 2, 2, $2,145.
Prince Robert (Barberette), Mor-Dia (Diamond Lane).

MORSE B., Osculator, 5, 1, 1, $1,300.
Flying Morse (Reno Marlean).

MOUNT MARCY, *Mahmoud, 13, 7, 9, $14,745.
Con's Boy (Fennec) 2, Marcy Miss (Future Mrs.), Many Ways (Dear Virginia), Sew Wash Wear (Matedco) 2, Lord Marcy (Miss Connie), Kay Dee (August Folly), Pamris (Whissendine).

MR. ARIEL, Ariel, 1, 1, 1, $162.
Gold Ariel (Gold Hill).

MR. BEANO, *Bernborough, 7, 4, 9, $3,815.
Wauny Mae (Mama Ida) 3, Miss Beano (Princess G.) 4, Two Top (Boundary), Milbourne (Brown Bess).

MR. BUSHER, War Admiral, 28, 12, 21, $41,595.
Hello Swifty (Gleeful) 4, Sister Snob (Arrogance) 2, Spes Nostra (Royal Hostess), Temple (Jeanne's Poise), Pepper Patch (Legend Bearer), Rain Bush (Loraine) 2, Pa Honey (Domsey) 2, Vague Notion (*Windsor Whisper), Field Command (Faid Pass) 4, Prattle (Tsunami), Blue Symphony (Blue Fantasy), Winnie A. (Nellie's Last).

MR. GOOD, Easy Mon, 6, 1, 1, $1,200.
Miss Toogood (Coosada).

MR. MUSIC, Balladier, 25, 10, 22, $77,225.
Gay Winner (Boo's Comet) 3, Lovely Music Attabyrd), Rebel Rhythm (Glenn Rebel), Hum'n Drum (Countess Drum) 3, Miss Jive (Little Ferol) 2, Miss Cadence (Wise Niece), *Dixie D.* (Outamar) 3, *Jive Music* (Zano Mary) 3, Record Album (Suprine) 2, *Royal Balladier* (Queen Boscombe) 3.

MR. TROUBLE, *Mahmoud, 21, 8, 13, $37,664.
Penny's Pride (Shoe Buckle), Vodelia (Twin Hills) 2, *Great Shakes* (Sofarsogood) 2, Heliobubble (Heliohorn), B. Hunt (Wood Spirit), Aquia (Poise) 3, Dry Creek (Aerolite) 2, Allie S. (Caribbean Miss).

*MURANO, Congreve, 4, 2, 3, $5,600.
Ebbie's Girl (My Toni) 2, Mr. Hardway (Do Respond).

*MUSTANGO, Mustang, 2, 1, 2, $4,075.
Meta K. (Miss Brev) 2.

MY BULL LEA, Bull Lea, 2, 1, 2, $1,390.
My Double Lea (Double Display) 2.

MY DEAR BOY, Count Gallahad, 5, 2, 3, $1,977.
Sad Boy (Fluesta) 2, My Proud Boy (Vesta Pride).

MY DOCTOR, Mioland, 2, 1, 1, $509.
Dusty Dan (Enrobso).

MY HOST, *Alibhai, 14, 7, 13¹, $23,190.
Rob Rob (Smart Daughter) 3¹, Hy-Gain (Johnalou) 2, Top Hostess (Tom's Girl) 3, Bib 'n Tuk (Shinging Abbey) 2, Busy Host (Elle Fait), Nak Lak (Abbey Girl), Blue Hostess (Endeavourness).

N

NAHAR, *Nasrullah, 19, 5, 5, $5,729.
Whiskarullah (Whisk Dolly), Burguete's Nahar (Ecuador), Iff'n Ido (If and When), Grand Total (Miss Lesina), Stancro (Lady Airlie).

*NAHAR II, Stardust, 17, 5, 9, $12,935.
Rohanie (Miss Frakes) 4, Flower Garden (Rock Garden), Sal's Queen (Hi Mona) 2, Gee's Dena (*Hatikvah II), Dazzle Dancer (Dark Dazzler).

*NASRULLAH, Nearco, 32, 14, 25¹, $78,395.
Bold Lark (Lea Lark), Penowa Rullah (Our Fleet) 4, *Nascania* (Vulcania) 2, Udaipur (Rare Perfume) 2¹, Warlike (Antagonism) 2, Nagea (*Hydrangea II) 2, Lurullah (Lurline B.) 3, Slamruler (Lydia), Ambassador (Bourtai), Pied d'Or (Two Lea) 3, Our Rulla (Shy Katie), Hallursan (Bull Poise), Inaugural Day (Alsab's Day), Nirulla (Nitromond).

NATIONAL DEBT, Trierarch, 9, 4, 11, $22,074.
My Boy John (Blue Glory) 6, *Young Fuffian* (Fair Ruffles) 2, Nations Budget (Chapel Rock), *Glen Laddie* (Josephine Kidd) 2.

NATIVE DANCER, Polynesian, 23, 11, 14, $30,995.
Magic Dancer (White Lady), Taboo (Evening Mist) 2, Natalma (Almahmoud) 2, Dancing Master (Not That), Hasty Dancer (*Fleur Bleue) 2, Aboriginal Boy (Dark Display), Hoe Down (*Tocada), Cannibal (Rytina), Turbothrust (Nursery School), Native Sarong (*Resurgam), Light and Gay (Athene).

NEARCO (Eng.), Pharos, 5, 1, 1, $2,600.
*Last Hurrah (Maintenon).

NEARWAY, Ladysman, 4, 2, 3, $1,890.
Nearway Jr. (Iris), Bold Lancer (Bell Tracer) 2.

NEVER SAY DIE (Eng.), *Nasrullah, 11, 4, 4, $46,102.
Never Give In (Myrtle Charm), Space Happy (*Solar Myth), *La Fuerza* (*Solar System II), *Keep It Up (Idle Loviness).

NEW DOUGH, Hash, 1, 1, 1, $1,780.
Rory (Criteria).

NEW MOON, Discovery, 11, 3, 3, $4,355.
Yesterday (New Flavor), Angel To Me (Adrianna), Moon Fly (Beaming Star).

NEWTOWN WONDER (Aust.), Fair Trial, 5, 2, 2, $4,400.
*Drop Volley (Woodstand), *Service Line (Chantry Post).

NEWTS HOPE, *Khaled, 4, 2, 2, $2,100.
Kays Hope (Wynie Kay), Diamond Vici (Vici's Venture).

NEW WORLD, Discovery, 4, 1, 1, $325.
D's World (Dolly D. Preci).

*NIGHT BIRD III, Waterbird, 3, 1, 1, $1,625.
Night Piper (Hornpiper).

*NIRGAL, *Goya II, 28, 16, 28, $66,611.
Colonel O. O. (Quesful) 2, Postime-Joe (Both), Coach Wally (Earshot) 2, *Natego* (Tubuai) 6, Moss Gal (Miss Kimo), Room and Board (Occupancy) 3, French Accent (*Dialect), Breakable (Miss Break), Studious Boy (Studious), Mr. Grayson (*Valdina Spirea) 2, Nirtop (Topsy), Erotnas W. L. (Dibillane) 2, Cotton Doll Superupper) 2, Borneo (*Blue Berry II), Guy Guy (Prize Story), Vienna Doll (Vienna).

*NIZAMI II, Nearco, 18, 7, 8, $10,753.
Nizami's Image (Johnies Bobbie), Colonel G. D. (Carmel Town), Nimattar (Mattar), Suzami (Princess Sue), Mark of Merit (Just For Fun) 2, Miss Bluebell (War Bug), Shop Girl (Radiant Girl).

NOBLE CREEK, *Blenheim II, 24, 7, 10, $16,540.
Ten Bucks (M-Liner) 2, Sizzle (Tailor Made), Sids Girl (Joes Gal), Match Box (New Market) 2, Watch Poppa (Big Toes), Sunday Afternoon (Eterne) 2, Gingham Pal (Shiny Saber).

NOBLE HERO, *Heliopolis, 10, 3, 7, $14,165.
Orbit Gal (Satisfied), Mal-Don-D. (Babiana) 4, Heroshogala (Coosawatchie) 2.

*NOOR, *Nasrullah, 14, 3, 5, $126,610.
Sandy's Queen (Anchoress), *Noble Noor* (Me Sooner) 2, Umbo (Quick Penny) 2.

*NORDLICHT, Oleander, 5, 2, 3, $8,465.
Lupe De Troit (Ballarina Star) 2, Nord-Lee (Loretta Lee).

*NORSEMAN, Umidwar, 13, 5, 8, $13,699.
Norely (Clytie), Wally's Pride (Mother Tongue), Miss Norse (Dinah Rose) 2, Jersey Norseman (Miss Jersey), Foreign Land (Laquesta) 3.

*NORTHERN STAR, Mirza II, 21, 5, 9, $8,427.
Eileen C. (Sue Creek) 3, Star Milkman (Cis Patsy), Cool Cash (Cash o' Baby), Alaska Star (Lakh) 3, Comet Foot (Lady Foot).

*NOVARULLAH, *Nasrullah, 4, 1, 2, $12,850.
Novicia (Quick Verdict) 2.

NO WRINKLES, Wise Counsellor, 3, 1, 1, $1,250.
Blenny (Bohol).

O

OCCUPY, *Bull Dog, 5, 2, 3, $5,155.
M'selle Bictoire (Miss Triumph) 2, Dainger Miss (Dainger Girl).

*OCEANUS II, Hyperion, 10, 3, 8, $11,027.
Pacifico (Bras Kitty) 5, O' Jo Jo (Miss Jo Jo) 2, Sea Jack (Sea Virgin).

OH LEO, Jean Valjean, 5, 3, 7, $9,092.
Leo's Baker (Baker Girl) 4, Oh Leilani (Alauna), Kitwat (Silk Yarn) 2.

OHSODRY, Dolan, 8, 3, 8, $7,225.
Oh Tell Me (Tell Me Yes) 2, Oh So Iron (Tonys Iron) 3, Ohsovetta (Morvette) 3.

OIL CAPITOL, *Mahmoud, 24, 11, 18, $60,725.
Wichita Maid (Star Wish) 3, Doc Schaeffer (Girlea) 2, Countess Oil (Ray Count Miss), Sun Tan Man (Sun Tan Gal) 3, Oil Master (Edabull), Tasty (Edible) 2, *Oil Wick* (Wicki Wicki) 2, Moonshine Hill (Elementary), Capitol K. (Kay Gibson), Belle Memento (Belle Revoke), Prince W. (Undertone).

OLD BEAU, *Beau Pere, 20, 2, 2, $1,242.
Miss Sunbright (Sparkling H), Terry V. (Mary Coventry).

OLD RELIC, War Relic, 1, 1, 1, $417.
Hockshop (Tattered Glory).

OLD ROWLEY, Menow, 4, 2, 4, $4,160.
Stoker Pike (Wise Kitty), Smackaroo (Ikisia) 3.

OLYMPIA, *Heliopolis, 27, 11, 18, $45,094.
Polly Peacham (Clever Reward), *Piagal* (Gallonia) 3, Hestia (Whirling Girl), Desert Dream (Peace of Mind), Big Klu (Gay Mood) 2, Sainted Devil (Poule d'Eau) 2, *Winonly* (Sickle Sun) 3, Way to Go (Flaming Top), Omora (Breath O'Morn) 2, New Commander (Lou Lea), Suggest (Hoop Mood).

OMISSION, Jock, 18, 3, 3, $2,030.
Day O Mission (Swiftway), Shamus (Ottawa Lady), Bay Ben W. (Cressanna).

ON DOWN, Tick On, 5, 2, 4, $4,400.
Short Short (Sea Song), No Guns (Mrs. V.) 3.

ONE COUNT, Count Fleet, 21, 7, 17, $58,532.
Sonny's Sin (Leading Lady) 5, *Airmans Guide* (Navigating) 5, Rolling Clouds (Sweet Tillie), Moco (Stepping Away), One Sub (Subterranean) 2, Ja-Belle (Playalong), Pas Seul (Turronika) 2.

ONE HITTER, Shut Out, 18, 7, 15, $33,542.
Spit Ball (*Shine II) 2, *Naughty Flirt* (*Anglirish) 5, One Hit (*Napeta) 4, Cherry Flip (Cherry Fizz), Wakonda (Hippoweezimiss), Radford (Julio), Home Maker (Sail Cloth).

● For Iowa, Missouri, Nebraska Breeders

Standing 1960 in Iowa: **COUNT VEZZANO,** track-record breaking race horse, son of Italian champion, ***Vezzano,** grandson of best ***Teddy in Europe.** Female side family of ***Bull Dog, *Sir Gallahad III, *St. Germans.** Good sires come from sire families. Here is your chance for good blood close to home. Property R. F. Gieselman. Terms: Private treaty. Inquiries to: **Mr. Pearl D. Hull, Route 1, New Sharon, Iowa.** (12 miles from Oskaloosa).

Patten & Company

CONSULTANTS

BREEDING FARMS, SYNDICATES, ESTATES, RACING ASSOCIATIONS AND RACING STABLES

Appraisal of Facilities ● Evaluation of Bloodstock ● Survey of Operations ● Design and Installation of Records ● Review and/or Preparation of Tax Returns

OFFICES: 37 Wall Street, New York 5, N. Y.
57 Broad Street, Elizabeth, N. J.

Don't cripple your horse
ALWAYS HAVE
SEALTEX BANDAGE
ON HAND

BOOKS
EVERYTHING ON RACING
RARE, OUT-OF-PRINT, AND CURRENT
SYDNEY R. SMITH
Canaan, New York

HORSE INSURANCE
. . . a specialty
Licensed broker for Lloyd's of London since 1931
James Clay Ward
Box 294, Paris, Ky., phone 505

WILL LEASE OR PURCHASE GOOD RACE PROSPECTS
Owner with experienced, reputable trainer wishes to lease or purchase a few yearlings or two-year-olds with good prospects. Kindly supply full particulars and terms. Write Box 311, % The Blood-Horse.

BLOODLINES 5 generation pedigrees with racing record, $2; with family history, produce record $10. Checks payable Bloodlines. Box 297, c/o The Blood-Horse.

FOR SALE American Stud Book—Volume XIX in good condition—Price on request. BOX BB, Middleburg, Va.

Training **The two most popular books on the subject: "Training Thoroughbred Horses" and "Race Horse Training." Order from The Blood-Horse, P. O. Box 1520, Lexington, Ky.**

ONILRAC, Roman, 11, 1, 2, $1,380.
Ralph R. (Lella Lou) 2.
ON LOCATION, *Teddy, 3, 2, 3, $2,055.
Sky On (Sky Maiden), Gal on Location (Sallie Rock) 2.
ON THE EYE, Eight Thirty, 9, 2, 2, $1,385.
‡Gracefulness (Grace K.), Chickalick (Lady Chic), †*Moondust II or On the Eye.
ON TRUST, *Alibhai, 20, 3, 6, $9,430.
Fumbling (Billie S.) 2, Our Faith (Stefanella) 2, Open Note (Bumpsy) 2.
*ORBIT II, Hyperion, 12, 2, 2, $2,685.
Orbit's Top (Topsy Ann), Circumnavigator (Trade Route).
*ORESTES III, Donatello II, 9, 2, 4, $6,025.
*Athenian II (*Dorienne) 2, Orestes Lass (*Belle Equipe) 2.
ORSINI, *Vezzano, 4, 1, 1, $650.
General Gates (Tourlanx).
*OSORNO, Trelawny, 9, 4, 7, $9,090.
Jesorno (One Jest) 3, Little Shay (Patisia), No Patches (Jean Patch) 2, Veranda (Neranda).
*OURAGAN VII, Rodosto, 3, 1, 1, $1,450.
Solar Heat (Solar).
*OUR BABU, *My Babu, 18, 10, 12, $28,940.
Constant Comment (Evening Sea), Our Brook (Minnow), Fasting (Birthday Party), Geeare (Hill Rose), Headmaster (Good Example), Peter Parrott (Inaname.) Royal Way (Calpurnia), Sankaty (Narrow Margin) 2, Almitra (Triple R.), Whose Babu (Annell's Wish) 2.
OUR JOHN WM., Bull Lea, 4, 1, 4, $8,585.
Ulm (Larks War) 4.
*OUR LOVE II, *Nasrullah, 18, 7, 13, $31,171.
Ira Eaker (War-Aster) 4, *Auntie Watt* (Rare Bumble) 2, Tamboro (Grimalkin) 2, Mabelles Love (Chaltrick), Harrison County (Alagnes) 2, Madre (Helen Herade), My Tru Love (Sharon Mary).
OVER DRIVE, Silver Cord, 11, 2, 2, $1,265.
Eltadrive (Eltorada), Foxee Lucee (Foxie Green).
OVERSLEPT, *Alibhai, 2, 1, 2, $2,100.
Slumber (Timber Fusion) 2.
OWBRA, *Saint Andrews, 1, 1, 2, $1,820.
Lady O. (Sweep-A-Spec) 2.
OWNERS CHOICE, *Blenheim II, 2, 1, 3, $5,000.
Electioneer (Moonrice) 3.

P

PAGAN STAR, Jopagan, 3, 1, 1, $618.
Pirate Pete (Fay's Sabie).
PAGE BOOTS, Our Boots, 13, 4, 8, $6,230.
Trans Page (Trans Case) 5, Mystic Boots (Entranced), Quisiana (Lucky Tigress), Jerfude (Merry Mary).
PALESTINIAN, Sun Again, 15, 5, 6, $9,855.
Elated's Pal (Elated), Yomolka (Fancy Bonnet) 2, Valiant Nation (Mons Meg), Tulsa Lass (Ariel Song), Humane Leader (Pheecia).
PAMHEIM, *Blenheim II, 6, 3, 8, $8,280.
Nantucket Babe (Arthoa) 4, Ultracentrifuge (Chrysaloris) 3, Pam Bee (Beetle Bug).
PANACEAN, Roman, 9, 5, 6, $27,887.
Goode Two Shoes (Mrs. Goode), Mr. Folly (Trycalling), Roulette Rosie (Bostoff), *Francean* (Leventia) 2, Telekinesis (Hurrily).
PANCHO SUPREME, Pilate, 7, 2, 4, $3,360.
Supreme Faru (Ginafaru) 3, Bill's Belle (Black Marion).
PAPA REDBIRD, Balladier, 17, 4, 9, $13,380.
Red Crest (On Co) 3, Ji-Jo (Saraphara) 3, What A Bird (Sweepy Deb) 2, Hidalgo Co. (Tex Tess).
PARNASSUS, War Admiral, 15, 1, 1, $474.
Black Julia (Windy Wench).
PARSON BROWN, Reaping Reward, 5, 1, 1, $334.
Deacon Brown (Miss Roswell).
PASSADO, Roman, 3, 2, 2, $3,675.
Miss Fecamo (Sonoma Rose), Hardluck Barney (Mosta Beauty).
PATERFAMILIAS, *Beau Pere, 7, 2, 2, $650.
Ester Familias (Eastorian), Him Win (Waterclock).

THE BLOOD-HORSE

Stallion Register

AND MATING BOOK

is a loose-leaf, permanent

LIBRARY BOOK WHICH WILL FIT YOUR SHELVES

This is one reason why The Blood-Horse Stallion Register is easier to use, why it is kept for reference long after other registers have been discarded.

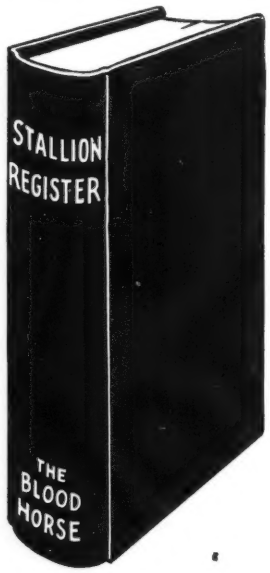

Order Your Copy Now With New 1960

Sheets Included

Price: $5 postpaid to any U. S. or Canada address. (higher elsewhere). Send orders to and make checks payable to

The Blood-Horse
P. O. Box 1520
LEXINGTON, KENTUCKY

FREE sample stallion sheet from register will be sent on request.

PATRONAGE, *Alibhai, 12, 1, 1, $240.
Goldglow (Sis McMillan).
PAVOT, Case Ace, 3, 2, 3, $13,625.
Merganser (Snow Goose) 2, Bavard (Ace Card).
PAY ME, Menow, 3, 1, 1, $550.
Pentalk (Top Sis).
PENACTION, Pensive, 7, 3, 6, $10,550.
Suzuki (Hidden Merit) 3, Little Marcia (Ohiris), Darnton (Busy Line) 2.
*PENGUIN, Golden Cloud, 3, 2, 7, $5,250.
Velwin (Winged Glory) 5, Golly Whiz (Bee Golly) 2.
PERFECT BAHRAM, *Bahram, 3, 1, 1, $1,450.
Flossie G. (Paula M.).
PET BULLY, Petrose, 20, 5, 9, $11,635.
Bully For You (Excitable Mary) 2, Countess Albie (Dinner Horn) 4, Yeomanette (Blue Deck), Bully Jeep (Jeepette), Deb's Choice (Murph's Deb).
*PETER FLOWER, Blue Peter, 17, 3, 6, $8,490.
Tube Rose (Clampitt) 2, George Barton (Oreja) 3, Miss Annie B. (Evasion).
PETROSE, Peter Hastings, 7, 3, 3, $2,575.
Terrace Park (Dazzlement), Mister Petrose (Sly Tigress), Rockrose (Bathing Beauty).
PHALANX, Pilate, 21, 5, 7, $9,640.
King Carlos (Adored) 2, Betty's Gray (Mahmette), Rank and File (First Flight) 2, Meadowhill Miss (Halcyara), Winslow (Kuklakee).
PHARANOR, *Pharamond II, 7, 2, 2¹, $1,835.
Patuxant Prince (Fay's Theatre) 1¹, Phara Wheel (Karen Lynn).
PHIL D., War Dog, 8, 2, 3, $16,675.
Fighting Hodge (Fighting Marge) 2, King Phillip (Fedora).
*PICAFORT, Halifax, 8, 4, 7, $3,230.
Ken's Smitty (Rough Dry) 2, Cute Pic (Wee Cutie) 3, Pic Cat (Cathy Jo), Lightning Mary (Mary-Esther).
PICCOLO, Whichone, 4, 1, 3, $1,825.
Seneva (Dusty Did) 3.
PICTOR, *Challenger II, 10, 1, 1, $1,330.
Skybo (Indecision).
PIET, Grand Slam, 16, 7, 13, $25,510.
Kick Off (Blue Jeep) 4, Ute Scoot Luke (Herb's Hannah) 3, Colonel Neil (Beausy), Cute Butterfly (Bubbins), Li'l Magpie (Nostalgia) 2, Waukesha (Spring Folly), Willow Dare (Star Willow).
PIGGIN STRING, Ariel, 5, 1, 1, $1,775.
G String (Speedy Helen).
*PILDORIN, Hijo Mio, 5, 1, 1, $350.
Baby Joe (Flying Su).
PINEBLOOM, Menow, 12, 2, 2, $4,875.
Tooey Spaatz (Sea Ballad), Queening It (Blue Velvet).
PINK FLOWER (Eng.), Oleander, 1, 1, 1, $1,230.
Pink Vat (*Curate's Egg).
PINTOR, *Goya II, 4, 2, 2, $3,250.
Soft Glow (Radiance), Broken Step (Broken Strip).
PINZA (Eng.), Chanteur II, 1, 1, 1, $1,820.
Lucia (*Lulalu).
*PIPING ROCK, Fairway, 6, 1, 2, $2,390.
Blue Lava (Blue Ore) 2.
PLEA BOY, Reno Upabout, 1, 1, 1, $1,300.
Phantom Boy (*Shining Phantom).
PLEASURE FUND, Bold Venture, 4, 2, 2, $1,570.
Fundruckle (Honey Truckle), Pleasure Finish (Tararotti).
POLISHED STEEL, *Beau Pere, 9, 1, 1, $550.
Grover (Queen Vino).
POLYNESIAN, Unbreakable, 28, 5, 8, $17,590.
Mrs. H. P. (*Chantress), Malaysia (Cosmopolite) 2, Undulation (Orientation) 2, Palmy Days (June Fete), Mid Pacific (Gaga) 2.
PONDER, Pensive, 25, 7, 9, $14,925.
Lilypond (Blue Lily), Itchy Twitchy (Ann Boyd), Mrs. Barrish (Riant), Head Work (Night Game) 2, Skinny Minny (Stormy Cruise) 2, Pocatello (Owlet), Pondau (Dauphinette).
POO BAH, New Dough, 4, 3, 7, $8,875.
Bodane (Society Deb) 2, Kwai (Rechecked) 3, Yep (Beverly Burks) 2.
PORTERFIELD, The Porter, 2, 2, 3, $3,620.
Prince Porter (Princess Nell) 2, Dr. Fred (Buntys Lullaby).
POST CARD, Firethorn, 3, 2, 2, $4,185.
Postward (*Alyxia), Double Card (Blue Castle).
POSTWAR VALOR, War Glory, 4, 2, 4, $4,600.
Flashing Colors (Dontellella) 3, Tagging Along (Joy Reading).
*PRIAM II, Pharis, 10, 3, 5, $9,645.
Reverberate (Echoes), All Reet (Reet), Trojan Jewel (Dancing Gem) 3.
PRIMATE, Some Chance, 34, 12, 21, $27,925.
Growing Pains (Green Thumb) 5, Privault (Miss Vault) 2, Rainmate (Rainbows End) 2, Champagne Miss (Bright Bones) 2, Milwaukee (Inverine), Prim Haste (Make Haste), Primele (Gilded Belle), Cophetua (Merry Medford) 3, Old Burley (Come Tiger), Hickory Street (Annieanlouise), My Holiday (Eileen Clarice), Litany (Lell).
PRIM-BEAU, *Beau Pere, 2, 1, 1, $1,300.
Red Rocky (May's Agent).
PRINCE DARE, *Princequillo, 10, 3, 3, $4,825.
Absinthe (Alluring), Daringquette (Barquette), Sarah Ellen (War Princess).
PRINCE QUEST, Requested, 8, 3, 5, $9,720.
Niequest (Niecesue) 3, Golden Anchor (Shop Drawing), John's Quest (Gypsy Lady).
*PRINCEQUILLO, Prince Rose, 27, 9, 17, $105,600.
Monarchy (*Knight's Daughter) 4, Bourbon Prince (Lyceum) 3, Prince Blessed (Dog Blessed) 3, Anchor Song (Offensive) 2, Fabulous Jack (Belle Request), Esquill (Sebastienne), Oscar Award (Delta Queen), Prince Devil (Barlow), Sweet Prince (Good Morning).
*PROMETHEE, Prince Rose, 7, 1, 3, $3,285.
No Seats John (Wise Portia) 3.
PROP, Stagehand, 4, 3, 3, $4,550.
Tricky Louise (Tricky Maud), Prep Me (Demure Jean), Bee-El (Spiked).
PROPHETS THUMB, Bull Lea, 11, 3, 8, $15,035.
Mrs. Cooper (Shogoin) 2, Thumb Nail (Miss N.) 3, Lady's Maid (Mermaid) 3.
PROSPECTIN, Pensive, 3, 1, 1, $2,100.
Pro-Lore (Loret).
PROVOCATION, Three Bars, 2, 2, 4, $2,272.
Napaocation (*Ignapa) 3, Mesquite Baby (Waring Linde).
PROVOCATIVE, Roman, 16, 3, 3, $1,856.
Mermaiden (Plunge), Jims Mistake (Veradar), Demoness (Dusty Zac).

Q

*QUETZALCOATL, Sea Serpent, 5, 1, 1, $1,365.
Canadian Maid (Never Known).
*QUIBU, Meadow, 14, 12, 21, $51,886.
Prey (Haze) 4, *Confuse* (Pry Miss) 3, Phidel (Olympia Lou), Circle H. (Holiday Time), Little Missy (Miss Bill) 2, Quaze (Heavenly Sun) 2, Randypaar (Miss G. A.) 2, Teacation (Teaching), Valqui (Valdina Marl), Visualize (Miss Hoop), Awarded (The Elf) 2, Sleepy Man (Sleepy Mabel).
QUICK REWARD, Reaping Reward, 20, 5, 8, $12,090.
Willie the Whale (Exvolo) 3, Quick Kippy (Valdina Opal) 2, Gypsy Coin (Flying Gypsy), West Liberty (Janepola), C. O. Quick (Miss Cindy Sue).
QUIET STEP, Some Chance, 9, 1, 2, $5,135.
Don Rickles (Jacodema) 2.
QUIHI, Sabu, 3, 2, 2, $775.

Helen C. (Count's Joy), Aguaje (Edith's Only).

R

*RADIATE II, Hyperion, 7, 2, 5, $8,310.
Raven Wing (Bronze Medal) 4, Adirolf (Glen Arvis).
*RADIOTHERAPY, Hyperion, 9, 1, 8, $7,965.
Repay (Should Reward) 8.
RALIBHAI, *Alibhai, 6, 3, 5, $5,340.
Rally Again (Teddy's Lea), Count Holiday (Holiday Dream) 3, Ralisoon (Soon Ann).
RAMILLIES, *Blenheim II, 2, 1, 2, $4,700.
Dusky Ram (Dusky Ann) 2.
RAM o' WAR, Ramillies, 8, 4, 9, $16,625.
Ruse de Guerre (Surprise Girl) 2, Sham Battle (Dainty Star) 3, Ghost o' War (Carol Lee) 2, Brief Encounter (Pretty Date) 2.
RAVENALA, Coldstream, 4, 1, 2, $1,210.
Royal Ravana (Royal Strike) 2.
RAYNE BOY, Los Molinos, 1, 1, 1, $812.
Wade (Lightning Sea).
*READING II, Marconigram, 9, 3, 5, $9,575.
Happy Harry F. (Skootch) 3, Can't Sleep (Just Why), Lottie Lee (Karim Time).
REAL BROTHER, Half Brother, 1, 1, 1, $2,405.
Real Sister (*Kumdry).
RE-ARMED, Bull Lea, 9, 4, 7, $8,265.
Armed Davie (Toe Tap) 2, Armed Miss (Miss Blenheim) 3, Weasku (Aragawan), Hap's Lady (Fly Cynthia).
RED CURTICE, Requested, 8, 2, 3, $4,120.
Bruce J. (Rojanga), Yobid (Solera's Dear) 2.
*REED MACE, Hyperion, 5, 1, 1, $679.
Foxy Mace (*Renardiere).
RENOWN, War Admiral, 8, 3, 4, $4,060.
First Round (Galarood) 2, Admiral Lin (Lynne Jr.), Tazmo-Lin (Tasman).
REPAND, Johnstown, 4, 1, 1, $650.
Hill Roamer (Betty Twig).
REPLY PAID, Questionnaire, 7, 3, 4, $3,355.
Lucky Reply (Lucky Orphan), Star Bracelet (Charm Bracelet) 2, Sir Langborne (Miss Harmonica).
REQUESTED, Questionnaire, 18, 2, 2, $3,370.
Miss Bentley (Jessamine), Storm Front (Shutter).
RETAINER, Chicuelo, 2, 1, 1, $620.
Mud Bug (Miss Taggs).
REVOKED, Blue Larkspur, 23, 7, 16, $30,958.
Bobbin (Bolide) 7, Exit Revoked (Exit Line), We Guarantee (Peribrook) 3, Never A Bride (Wedding Bells), Fresh Lady (Fresh Breeze), Renewed (*Merevale), He's Somebody (Aunt Jinny) 2.
RICKEY LEE, Bull Lea, 5, 1, 1, $785.
Perfect Lee (Perfect Gift).
*RICO MONTE, Saint Patrick, 19, 3, 7, $8,472.
Jar (La Gorce) 3, Paco (Minnora), Mt. Fleet (Fleet Brenda) 3.
RINALDO, *Challenger II, 3, 1, 1, $1,160.
Wishiwin (Lady Jacsun).
RIPPEY, Pompey, 9, 5, 10, $22,585.
Ripte (Tete-A-Tete) 4, Riprona (Cimmerona), Walter B. (Bradley's Gift) 3, Golpey (Golfo), Pinebriar (Miss Rejected).
RISING STAR, Blue Larkspur, 5, 1, 2, $3,450.
Sweetie's Pet (Eternal Pet) 2.
*RIVER WAR, Nearco, 10, 4, 12¹, $29,075.
Donna River (Donnaweil) 4¹, Lady Devorguilla (Tumbril), *Blonde Demond* (Rumpast) 2, High River (High Hatter) 5.
R. L. LIGHT, Sweeping Light, 3, 1, 1, $455.
Dollight (Doll).
ROBUST, Fighting Step, 3, 2, 7, $7,222.
Robust Boy (Smiling Nun) 5, Uncle Jess (Small Waves) 2.
*ROCKY PATH, Golden Path, 1, 1, 1, $618.
Mac's Trophy (Green Turban).
ROI ROUGE, Burgoo King, 1, 1, 2, $1,300.
Size Up (Cindy Leo) 2.
ROMAN, *Sir Gallahad III, 22, 9, 10, $21,710.
Baird's Pride (Dixie Flyer), Bellina (No Score) 2, Classic Charm (Slave Bracelet), Loody Doody (*Bray Melody), Italian Sky

How to guarantee productive mares, healthier foals

ADD PROTEIN, the unit of structure, to your mare's diet every day while in foal. Protein fed brood mares not only produce healthier, stronger boned youngsters but are able to breed successfully soon after foaling. Be sure to include WINN* and PRO-VI-MIN*, the two finest protein feed supplements in all your horses' daily diets.

WINN — Contains over 90% complete protein enriched with vital vitamins and minerals. Fully digestible. Best bet for stallions, broodmares and horses in training and competition. Economical, too.

PRO-VI-MIN—Protein enriched with extra amounts of vital vitamins and minerals. Best bet for weanlings, yearlings, and all growing horses. Economical, too.

Order From Your Distributor
or Direct in Quantities
From 1 Lb. to 1 Ton.

Protein Feed Corporation
TENNENT, N.J.

*Reg. U. S. Pat. Off.

Distributors
G. N. SAEGMULLER
Warrenton, Va.

KENTUCKY MILLING & SUPPLY CO.
Box 446, Lexington, Ky.

(*Sky Blue II), Roman Play (Playfull), Boat Race (Boat), False Alarm (Flaming Arrow), Run Silent (Loran).

ROMAN BATH, Roman, 13, 3, 3, $4,155.
Schlaufensie (Caney Creek), Roman Andy (Andico), Port O Play (Carpet Sweep).

ROMAN BOUT, Roman, 18, 5, 9, $13,895.
Vanabout (Melozina Gal) 2, Sir Roman (Ona Chance) 2, Joust About (Sheryl Ann) 3, Romabout (Christarita), Galbay (Galore).

ROMAN LAW, Roman, 4, 2, 6, $5,685.
Charming Karen (Arista), Eternal Law (Eternal Pam) 5.

ROMAN SANDAL, Roman, 12, 6, 11, $15,725.
Sandy's Sis W. (Miss O'Reilly) 2, Roman Hope (Princess Hope), Patanandy (Realistic) 2, Ocean Sandal (Ocean Sky) 3, Manuel (Chestnut Lady), Adolph W. (Sidney Sue) 2.

ROMAN TREAD, Roman, 6, 1, 2, $3,665.
Sea Tread (Sea Pie) 2.

ROSE BEAM, *Blenheim II, 6, 3, 3[1], $6,294.
Capt. Boss Gen'l. (Martha Vito) 0[1], Nebraska Rose (So Alone), Blenda Rose (Impressment) 2.

ROUGH'N TUMBLE, Free For All, 8, 4, 11, $186,984.
My Dear Girl (Iltis) 5, *Conestoga* (Ruddy Belle) 3, Carrollton (Old Bess) 2, Rough Fellow (Tarentella).

*ROUNDERS, Colorado Kid, 4, 1, 1, $1,160.
Red Engine (*Indian Colour).

ROYAL ANSWER, Requested, 8, 3, 6, $5,576.
Saginaw Red (Lamar's Girl) 2, News Butch (Soda Girl) 2, Big Fellow (Lady Plea) 2.

ROYAL BAY GEM, *Royal Gem II, 9, 5, 9, $11,845.
Lace (Sugar Pill), Gem Dealer (Deal With Me) 3, Star Liner (La Grey), Ripple Bay (Eternal Great) 3, Sheer Delight (Ring Out).

ROYAL BLOOD, Coldstream, 6, 2, 2, $3,260.
Princess Julie (Jerisa), Bloody Victory (Sweet Victory).

*ROYAL CHARGER, Nearco, 23, 8, 17, $83,525.
Tufanhai (Princess Lea) 3, *Irish Lancer* (Tige O'Myheart) 4, Stephen (Admiral's Belle) 3, Donna Rosemary (*Cuadrilla), Prince Charger (Princess Lygia) 3, Prize Day (Dog Show), Royal Darling (Now Dear), Francis S. (Blue Eyed Momo).

ROYAL COINAGE, Eight Thirty, 19, 6, 15, $166,237.
Pierpontella (Fiction) 4, *Venetian Way* (Firefly) 4, Marymount Miss (Dolly Whisk) 2, Royal Voyage (Maiden Voyage), Tiger Shark (*Brave Deal), Coin Kate (Petroleum Kate) 3.

ROYAL CRUSADER, Crusader, 4, 2, 2, $1,400.
Talent Tip (Reverse Charge), Knight's Agent (Ella L.).

ROYAL DINNER, Eight Thirty, 2, 1, 1, $295.
Mr. Bon Bon (Candee M.).

ROYAL FLASH, Bull Lea, 7, 1, 1, $700.
Betty's Victory (Victory Lass).

*ROYAL GEM II, Dhoti, 30, 11, 17, $28,345.
Madam Regel (War Damsel) 2, Bridges Rock (Whirl Columbia), Mommy's Gem (Skyraiding) 4, Royal Service (Cy's First) 2, Dot's Gem (Dottie Dear), Li'l Gal (Radio Time), Big Biz (Tenacity), Mr. Paley (Discreet), Sancy (Ponceau) 2, Dropped (Make A Play), Allowable (Gracious Heart).

*ROYAL MARTIN, *Royal Charger, 7, 1, 2, $1,209.
Charmeta (Ma Billings) 2.

ROYAL MUSTANG, Easy Mon, 13, 5, 6, $9,605.
Ragtime (Ragtime Queen), Sweet N Tangy (Sosweet) 2, Royal Marge (Speedy Jeep), Rant 'N Rave (Star Date), Monty-Vi (Loving Ties).

ROYAL NOTE, Spy Song, 18, 7, 12, $22,620.
Royal Waltz (Vienna Waltz) 4, San-Jo-Mar (Reddy Teddy), Mr. Litefoot (More Cheers), Tinker Bell (Black Fairy) 2, My Radar (Dogs Up) 2, Roulade (Busher's Gal), Silver Song (Beadah).

ROYAL RAGE, *Alibhai, 7, 2, 3, $2,665.
Maid Mil (Lighthouse Mil) 2, Rageing Liz (Aviatrix).

ROYAL RED, Pilate, 5, 1, 2, $2,805.
Royal Marilyn (Well Wisher) 2.

*ROYAL SERENADE, *Royal Charger, 24, 7, 15, $29,125.
Regal Song (Daring Lady), Purple People (Valkara) 4, Royal Music (Our Request) 2, Oh Romeo (Green Baize) 2, Sister Antoine (Our Patrice), Estanceria (Bright Green) 3, Stephens Royal (Easy Living) 2.

*ROYAL VALE, *Kingsway II, 19, 9, 12, $19,955.
Mr. Howard (Miss Porter), Royal Treat (Gallies), Oillionnaire (Aldayli), Amony (Amethyst), Queensvale (Belle Heloise) 3, Foots (Coffee Frappe), Robin Road (Heterist) 2, Crafty Danny (Winter's Tale), Sparkling Vale (Effervescence).

ROYAL VISITOR, Donatello II, 11, 1, 1, $1,700.
Noble Guest (Deep Sky).

RUNEBB'S PRIDE, Appealing, 1, 1, 1, $800.
Gales Pride (Nyla Gale).

*RUNNING WATER II, Orthodox, 5, 1, 2, $2,320.
Running Gold (Gildsie) 2.

S

*SADI II (Sadruddin, 5, 1, 2, $2,595.
Hooker (Golf Gal) 2.

SAGGY, Swing and Sway, 13, 2, 5, $10,110.
Sew Square (Square Cut) 4, Ma Swag (*Ma Petite).

SAGITTARIUS, Teddy's Comet, 11, 3, 3, $3,180.
Pennies Collect (Penny Saver), Miss Saggy (Kimo), Bet's Peanuts (Peanut Lady).

*SAGUNTO, Saint Patrick, 4, 1, 1, $1,390.
Short Straw (Snowy).

*ST. ELMO II, Pharos, 6, 1, 2, $1,375.
Beginners Hope (Beginners Gold) 2.

SALMAGUNDI, Hash, 11, 6, 11, $9,762.
Salatom (Atom Ray) 2, Butcher Town (Neckline) 3, Magic Gun (Cavallena), Salend (Engraving) 2, Go Pricilla (Safe Anchorage) 2, *Sal Briar* (Valdina Briar).

SAMSON D., Polynesian, 5, 1, 1, $700.
Lanaux's Girl (Brown Eyed Liz).

*SAMURAI, Oleander, 1, 1, 1, $700.
Bitsamur (Wismo).

SASSANID, *Bahram, 9, 2, 6, $7,210.
Drassa (Dramamine), Mister F. T. (Girl-O-Gold) 5.

SATIN COAT, *Polymelian, 5, 1, 2, $2,100.
Satin Princess (Princess Rea) 2.

SAYASOLPAX, Sayajirao (Eng.), 4, 3, 5, $6,045.
Debrulin (Jocar) 2, Saya Miss (Miss Nancy), Sayasea (Seafowl) 2.

SCENESHIFTER, *Sickle, 6, 2, 3, $2,156.
Scenic Bay (Intended), Scenic (Jacquemein) 2.

*SCORPION II, Hyperion, 11, 4, 11, $17,335.
Scorefull (Powful) 3, Golden Scorpion (Prairie Song), Prince Scorpion (*Alabaster II) 5, Frankie May (Toubo Way) 2.

*SCOTLAND YARD, Nid d'Or, 3, 1, 1, $812.
Maggie Dear (Tee Nige).

SCRIM, *Alibhai, 4, 1, 2, $1,900.
Scrim's Quest (Fly Quest) 2.

SEABRIGHT, Tiger, 3, 1, 1, $1,365.
Bright-N-Shiny (Tuloma's Girl).

*SEA CHARGER, *Royal Charger, 17, 8, 13, $54,042.
Ouija Board (Ouija) 2 ,Miss Thing (Busy Morning) 4, How Are Things (Glocca Morra), Flying Fish (Flight), Sea Classic (Classic Verse) 2, Plum Deep (In The Purple), Royal Easter (Flaming Lady), Sea Mist (Segment).

SECOND AVENUE, War Jeep, 3, 1, 1, $755.
Hit N' Miss (Miss Fluff).

SEDGEMOOR, *Blenheim II, 8, 6, 16, $23,220.
Stylish Frank (Very Stylish) 8, Can Opener (Blend-Rock) 2, Arabian Lad (*Arabian Girl), Pesty-Sledge (Miscan) 2, Ricci C. (Miami Bess) 2, Tormat (Ten Stone).

SELECTOR, Thumbs Up, 11, 7, 12, $16,380.
Hammerhead (Embrace Me) 2, Oil Can (The Brat) 2, Doc Shaul (Toe The Mark) 3, Electress (Blue Grouse), Big Rumble (Acee) 2, Gallopin Dominos (Winter Lady), Mayfair Mews (Casa Camera).

SERGEANT DON, Gallator, 1, 1, 1, $715.
Donnie Rock (Sandrock Girl).

SERGT. DONALDSON, Whisk Broom II, 1, 1, 1, $585.
Secret Sergeant (Sylvan Secret).
SEVEN LEAGUE, Our Boots, 3, 1, 1, $1,160.
Sallie's Booties (Vain).
*SEVEN SEAS II, Hyperion, 5, 3, 4, $4,995.
Dame Susie (Hatsy), Lady Low (Lady Kincsem) 2, Mapuana (Madwoman).
SHADOWS START, Hoop, Jr., 1, 1, 5, $11,340.
Warm Up (Dieselong) 5.
*SHAHPOOR, Solario, 14, 2, 2, $3,055.
Summer Shah (Babadana), Doc Moss (Fair Vision).
SHAKAMAK, *Axenstein, 4, 1, 2, $1,400.
Barts Day (Frosty Rose) 2.
SHEILAS REWARD, Reaping Reward, 5, 1, 2, $4,025.
Prince Quill (Junior Nurse) 2.
SHINE BOY, Bull Lea, 6, 2, 5, $8,985.
Teresita (Fairy Trace) 4, Nippy Girl (Breadanbutter).
SHIPMASTER, Pilate, 8, 4, 5, $3,820.
Trampship (Trampolina) 2, Doctor White (Aiming Circle), Petite Master (Petite Fox), Captain Dallas (Dallas Lady).
SHIP'S RUN, *St. Germans, 2, 1, 1, $1,390.
Ship's Spirit (Blablah).
SHUT OUT, Equipoise, 18, 5, 8, $27,177.
Evening Glow (Evening Belle) 2, Tiglon (The Ghizeh) 2, Danny Chere (Gala Sweep) 2, Fatal Luck (Some Pleasure), Shutout Sue (Suzie's Girl).
SICAMBRE, Prince Bio, 4, 1, 1, $1,450.
Sicola (*Coca-Cola).
SICKLE HASH, Hash, 5, 2, 2, $1,297.
Ann Sickle (Annie Y.), Keoma Lil (Bannside).
SIDE BOY, Jean Valjean, 12, 4, 9, $13,725.
Side Wind (Mystique) 5, New Alside (Duck Egg), Six Gran (Ann's Sister), Humboldt (Metoaka) 2.
SIGNATOR, Insco, 2, 1, 3, $1,890.
Jane Gina (Miss Butchey) 3.
SILVER HORDE, *Bull Dog, 7, 3, 3, $3,015.
Roman Shield (Dorothy N.), Go On (Muskegon), Silvorde (Flo's Brat).
SILVER THISTLE, Green Flash, 7, 1, 2, $1,240.
Silver Dude (Radio Miss) 2.
SILVER WINGS, *Mahmoud, 4, 2, 4, $3,370.
Flexible Flyer (Elastic), All Hail (Amen) 3.
SIMMS, *Princequillo, 7, 1, 1, $1,450.
Sockopuss (Claremont Miss).
SIR BUTCH, Silver Horde, 3, 1, 1, $457.
Miss Flashy (Missy Miss).
SIR DAMION, *Sir Gallahad III, 4, 1, 2, $1,240.
Raymeedon (Cherachion) 2.
SIRIUS, Diavolo, 2, 1, 2, $2,665.
Miss Emerald (Emerald Belle) 2.
SIR MANGO, Gilded Knight, 6, 3, 4, $6,350.
Royal Mango (*Pounds Please), Dublin Knight (Dublin Lady), Alfred John (Bahia) 2.
SIR PENNANT, *Bull Dog, 18, 5, 6, $7,645.
Full Mast (Ellehcor) 2, Also A Lady (She's A Lady), Cavan Colleen (Rosy Glow), Sir Gil (Burnalick), Flying Chevrons (Granciad).
SIR STROME, *Osiris II, 6, 2, 3, $3,143.
Lady Herne (Treherne) 2, May Strome (Branca).
SKIN DEEP, Balko, 4, 1, 4, $2,990.
Skins Lou (Fair Danger) 4.
SKY SHIP, Teddy's Comet, 9, 3, 4, $8,175.
Right Design (Royaldina), Wise Ship (Worldly Wise) 2, Princess Nova (Nova).
SKYTRACER, Flares, 2, 1, 2, $2,425.
Sky Ramp (Rampageous) 2.
SLIDE RULE, Snark, 10, 3, 4, $8,565.
Fast Figure (Joy C.) 2, Blonde Ruler (Blondette), Sweet Duff (Old Duff).
SMOLENSKO, *Challenger II, 3, 1, 1, $2,080.
Julian Hotel (Miss Booter).
SNARLER, *Bull Dog, 4, 1, 1, $1,300.
Pretty Fraulein (Annelator).
SOCIAL HOUR, Eight Thirty, 6, 1, 1, $1,330.
Wooden Bucket (Promisory).
*SOLERO, El Greco, 8, 2, 5, $29,656.
Official Seal (Never Tell) 4, Little Glutch (Compare).

★FLANEUR II

Property of
Philip Godfrey

1954, sired by PRINCE CHEVALIER, leading three-year-old in France, the sire of the English Derby winner Arctic Prince and a host of other important stakes winners. Prince Chevalier is among the top English stallions and his sire was Prince Rose, the sire of *Princequillo. His dam was Sun Princess, the dam of *Royal Charger and five other good stakes winners, three of which are leading stallions. Sun Princess is a half-sister to *NASRULLAH and the dam of *Mahmoud.

***Flaneur II raced only at 2 and 3 won good English sprint and route stakes carrying top weight. His average racing index is 6.69 compared to that of 5.98 for *Royal Charger. He is a well conformed 16.1 stallion, very fertile, absolutely sound and of good temperament. He has everything that would be required of a prospective top stallion. His first two books have been filled to exceptional mares. His very first crop included three Hyperion mares, a half-sister to Find and to Bed o' Roses, also Highland Fling the dam of Sword Dancer which was recently sold at Keeneland for $80,000. See the nine foals of this stallion boarded at this farm including the half-brother to SWORD DANCER. If you want to breed to the finest sire prospect in this country standing for a reasonable fee, investigate at once. As Mr. Godfrey has sold ten of his mares he has decided to reduce *Flaneur's fee in order to insure a full book to approved mares.**

Fee $500 Live Foal or on shares to commercial breeders

All inquiries to

DR. HORACE N. DAVIS

Blue Grass Heights Farm **Old Frankfort Pike**
LEXINGTON, KY.

More Than $325,000 in Purses for Illinois-breds in 1960—and less than 150 Illinois-bred 2-year-olds

Here are 2 good prospects for any stable planning to race in Chicago in 1960—

SATAN'S GOLD, blk. c., 1958, by George Gains—Black Eve, by Sun Pharos. George Gains, stakes winner of 23 races and $95,590, has sired 26 winners from his 4 small crops, including 20 winners in 1959. This is the first foal of the young mare Black Eve. The colt is broken, ready for serious training. **PRICE $3,000.**

EL KATER, b. f., 1958, by George Gains—Kate Blitzen, by Blue Blitzen. This is the first foal of Kate Blitzen, a winner at 3. Mymiss, her dam, won 11 races and produced 6 other foals, all winners, including My Blitzen (18 wins), Little Van (14 wins and more than $25,000 to date), Myfixon (8 wins), etc. Broken, and ready for serious training. **PRICE $2,000.**

Inquiries to: **M. E. DICKEY**
MerDaSu Farm
Ullin, Ill.

SOLIDARITY, *Alibhai, 19, 5, 12¹, $22,485.
Solid Built (*Lavender Walk) 1¹, Solid Lad (Blumere) 3, Solid Thought (Unforgettable) 4, Perceptron (Sweet As Honey), Pukka (Pukka Lil) 3.

*SOMALI II, *Nasrullah, 9, 2, 4, $4,030.
Somaroma (Fleet Roman) 3, West Side Boy (She's A Bird).

SOME CHANCE, Chance Play, 18, 6, 9¹, $14,682.
LaChance (Lacovery) 3, Power Chance (Diesel Power) 2, Step (Magic Slipper) 1¹, Rainbow Man (Double Rainbow), Bichance (Misabi), Enchanted Miss (Trim).

SON ROCK, *Piping Rock, 2, 2, 2, $2,000.
Leslie L. (In Lace), Disaster (Funny Fun).

*SOODANI, Stardust, 4, 1, 1, $618.
Sooro E. (Roberta E.)

SOUTHERN PRIDE, *Knight's Caprice, 8, 3, 3, $3,445.
Arnaud (Gay Flares), Mousefoot (Gaymar Bonnie), Hapsburg (Lady Nanette).

SPARTAN VALOR, Attention, 8, 2, 3, $6,400.
Spartan War (Pretty Pattern) 2, Spartan Court (*Framely Court).

SPEAK UP, *Beau Pere, 4, 2, 2, $1,900.
Seafair Queen (Sun Starlet), King's Profit (Miss Muggles).

*SPECTRUM II, *Nasrullah, 13, 1, 4, $64,545.
Azure's Orphan (Azure Beauty) 4.

SPECULATION, *Mahmoud, 12, 2, 5, $1,585.
Mr. High Lo (Miss Lo) 3, Texalation (Texas Warrior) 2.

SPIZERINKTOM, *Hypnotist II, 12, 2, 2, $1,450
Spizgood (Ritegood), Spiz Jr. (Weave Thru).

SPORT PAGE, Our Boots, 5, 2, 2, $2,830.
Sportie Ann (Joan Again) 2, Eye Me Most (Chop Suey).

SPOTTED BULL, *Bull Dog, 5, 4, 4¹, $4,843.
Jogaway Miss (Jogaway) 0¹, Shes Saucy (Saucy Sissy) 2, Angela C. (Offspring), *Copper Cap* (Lady Sissy).

SPOTTED MOON, Spotted Bull, 2, 1, 1, $455.
Bo Ray (Trappers Miss).

SPY DEFENSE, Bull Lea, 6, 1, 5, $11,958.
Captain Dick (Henny Penny) 5.

SPY SONG, Balladier, 25, 13, 24, $57,985.
Gray Flank (Dada) 2, Spy Legend (Golden Legend) 2, Miss Velocity (Fairy Dancer), Patty's Song (Run A Risk) 4, Tingle (Stone Cold) 2, Glooming (Gabez) 2, Persian Spy (*Persian Maid) 2, Golden Spy (Mona) 2, Green Trunk (Here's Hoping) 2, Golden Hours (Early Blossom), Pink Silk (Bayrose), Water Willow (Laughing Brook) 2, Nimble Feet (Throttle Wide).

STAGE GLITTER, Stagehand, 4, 1, 2, $1,925.
Stage Actress (Elaine Marie) 2.

*STAR AFFAIR, Stardust, 1, 1, 2, $1,200.
Brave Knight (Pacific Miss) 2.

STAR REWARD, Reaping Reward, 3, 1, 1, $1,950.
Star Hope (Prithee).

STAR TRAVELER, *Khaled, 7, 2, 4, $6,450.
Traveling Star (Campana) 3, Nite Traveler (Show Princess).

STEEL BULL, *Bull Dog, 5, 1, 1, $1,450.
Sine Cera (Rose Beauty).

*STELLA AURATA, Arctic Star, 6, 2, 2, $1,660.
Queen Aurata (Four Queens), Bright Way (Pompeian Way).

STEPFATHER, *Beau Pere, 10, 2, 4, $7,005.
Idaho Step (*Taffeta II), Carolina Step (*South Carolina) 3.

STONE AGE, *Bahram, 5, 1, 1, $455.
Rare Stone (Burberry).

STRANDED, *Isolater, 4, 2, 3, $2,020.
Third Verse (Next Chapter) 2, Your Part (Pirata).

STURDY ONE, Unbreakable, 11, 6, 6, $8,980.
Trudy (Born Fool), Helen Burchell (Flecoba), Fulfill (Cackleberry), Riceton (Emma Sue), Brown Urchin (Gay Urchin), Forcible (Smocking).

STYMIE, Equestrian, 21, 5, 7, $15,810.
With Dignity (Ally Bal) 3, Jacqueline Rose (Challadant), Jimmy Mee Boy (By Air), Markstyne (Speedmark), Ruthie Dear (Inchcapella).

SUB FLEET, Count Fleet, 17, 6, 11, $17,620.
Weatherton (Weatherite) 3, Take Her Down (First Trial), Tates Creek (Together) 2, Evarts' Column (Cirrose) 2, Fleet Sails (Sails) 2, Sub Chief (Land of Nod).

SUCCESSION, *Beau Pere, 4, 2, 9, $19,545.
Te Amo Weep (Sister Sweep) 6, By Session (Bytime) 3.

SUDAN, *Jacopo, 1, 1, 2, $4,345.
Counterstride (Telluride) 2.

SUGGESTED, Requested, 5, 3, 6, $3,155.
Keen Suggestion (Keen Marie) 2, Suggest Me (Anne Ruth) 3, Bar Nothing (Bar News).

*SULLIVAN, Panorama, 14, 5, 9, $10,750.
Sulli's Girl (Kaygirl), Queen Sullivan (*Queen Anne) 2, Mazzavana (Mazza), Sully's Rebel (Mommie's Mare) 3, Sleepy Sullivan (Brave Regards) 2.

SUN AGAIN, Sun Teddy, 22, 7, 10, $18,420.
Solar Mist (Admiration) 2, Binewood (Gotit), Sun Dipper (Milk Dipper) 2, Champagne Velvet (Everness) 2, Gay Top (Klimie), Pensive Sun (Pensive One), Mizzo (Maud Lea).

SUN BAHRAM, *Bahram, 7, 3, 5, $9,425.
Capt. Denison (Town Watch) 2, Corusca (Blue Devil) 2, Coach Ed (Margot Miss).

SUN EGRET, *Sun Briar, 2, 1, 1, $756.
Paramount Lady (Let 'Em Wander).

SUNGLOW, Sun Again, 11, 6, 7¹, $11,215.
Snow Glow (Snow Air) 1¹, Sun Heiress (The Damsel), Precinct (Miss Lawdy) 2, Sun Hash (Wee Hash), Tina's Son (Fiorentina), Sauce Time (Ariel Show).

*SUN GOD III, *Migoli, 2, 1, 1, $1,200.
Miss Johnnie D. (Fair Caprice).

SUNLIT, Sun Again, 8, 3, 8, $8,060.
Steve B. (Trace Circle), Sunlit Sea (Sea Spoils) 5, Dorsun (Dormil) 2.

SUNREDGRA, Sun Teddy, 4, 1, 1, $679.
Kim Kay (Plucky Chic).

SUN TIGER, Sun Again or Tiger, 3, 2, 3, $3,110.
Tiger Dust (Fair Dust) 2, Miss Petticoat (Sky Motorman).

SUPERB COMMAND, War Relic, 6, 1, 1, $550.
Superb Idea (Good Idea).

SUPER JET, Jet Pilot, 2, 2, 4, $2,674.
Good Flight (Questophar), Royal Jet (Lady Miracle) 3.

SWASHBUCKLER, Canter, 3, 1, 1, $2,275.
Star Buckle (Nimble Star).

SWIFT COMET, Teddy's Comet, 3, 2, 3, $3,825.
Light Cherry (Geraldine F.) 2, Swift Admiral (L'Admiralte).

T

TAHITIAN KING, Polynesian, 17, 6, 9, $12,055.
Home Folks (Cousin Clara) 3, Min's Bud (Kiwi Bird), Paulpolly (Side Road), Sparechain (Rude Minx), Tom J. (Farmington) 2, Queen Nancy (Aquamarine).

*TALON, Pantalon, 6, 1, 1, $700.
Mr. Raven (Fleet Raven).

TARRY LONG, Ariel, 5, 2, 2, $1,765.
Ainsworth (Poverty Knob), Mosie (Crimson Gold).

TAVISTOCK, War Admiral, 5, 4, 6, $4,100.
Hollystock (Hollyam) 2, Mr. Jamie (Bay Valley), Tavee (Great Duchess), Mr. Admiral (Queen's Chance).

TEDDY WRACK, *Bull Dog, 4, 1, 1, $1,300.
Professor Ted (La Scolaire).

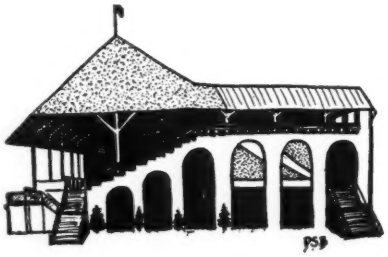

TEDWYN, Sun Teddy, 2, 1, 2, $5,740.
Tedwyn Jr. (Harvest) 2.

TEHRAN (Eng.), Bois Roussel, 8, 2, 2, $2,060.
Velran (*Petrovna II), *Persian Gold (Golden Nimbers).

TENERANI (Eng.), Bellini, 2, 1, 1, $2,275.
Tulassee (*Burning Bush).

*TENNYSON II, Straight Deal, 5, 1, 3, $2,665.
Creswood Pat (Samba) 2.

TEXAS SANDMAN, *Shifting Sands II, 9, 3, 4, $6,150.
Vegas Jewell (Brown Jewel), Patricius (Barberton Jane) 2, Nina de Tejas (Babs Filly).

THE BATTLER, War Admiral, 8, 4, 5, $7,940.
Creole Coquette (Lady O'Fortune), Mr. Regnis (Penhort) 2, Mary's Potential (Wise Mary), Galveston Guy (Miss Galveston).

THE BUG (Eng.), Signal Light, 1, 1, $1,800.
*Late Night (Club Night).

THE CLAN, *Blenheim II, 3, 1, 1, $700.
Dont Crowd Me (Twiddle).

THE DOGE, *Bull Dog, 21, 7, 12, $17,620.
Miss Dogette (Corday) 4, Western Poker (Bidseven) 2, Venetian Love (Amour Amour) 2, Sister Girl (My Country), Domatic (Magic Music), Plucky Doge (Mine Eyes), Sir Kantar (Marie Kantar).

THE DUDE, *Alibhai, 20, 9, 12, $24,267.
Barrister Bob (Blond Bomber) 3, Daddy Vic Lovely Trace), Homburg (Good Hostess), White Oak (Permeate), Dude's Plateful (Plateful), Alirab (Playshera) 2, Andy the Dude (Equizar), Playgoer (Mine Alone), Foreign Dude (Foreign Shot).

*THE LOTTI, The Bug, 1, 1, 1, $2,112.
Lottalife (Dutch Doll).

THE PHOENIX (Eng.), Chateau Boscaut, 2, 1, 1, $1,250.
Phoenix Joy (*Lily of the Lamplight).

*THE PIE KING, *The Solicitor II, 11, 4, 6, $10,255.
Hows the Handle (Itsadate) 2, Pierica (Fabrica) 2, Miss Manor (Empress), Real Pie (Real Hope).

THE PIMPERNEL, Pavot, 2, 1, 1, $2,275.
Pimpernel Pie (Miss Cheesecake).

THE PINCHER, *Heliopolis, 13, 5, 8, $13,480.
Dancing Pincher (Dancing Patsy) 2, Noops (Connie Morse), Zipkin's Baby (Max's Dream) 3, Barr's Reward (Laretta Chief), Tweeken (Helen May).

THE POET, Pensive, 8, 1, 2, $2,800.
First Stanza (Dillfilly) 2.

THE RHYMER, *St. Germans, 3, 2, 3, $5,525.
Tasker (Gold Script), Royal Tint (Tintia) 2.

*THE SOLICITOR II, Fair Trial, 12, 4, 4, $4,905.
Flash Action (*Carole II), Button Lu (Mint Drive), Solicitora (Perfectora), Drummer Pete (Pete's Beauty).

*THE SULTAN, *Mahmoud, 6, 3, 6, $4,360.
Sultop (Kleetop) 3, Deedum Dido (Reno Ugramin) 2, Sally Sultan (Speedy Sally).

THEY SAY, Roman, 13, 5, 7, $5,164.
Ranchita Kid (Doyce) 2, Miz Liz (Fooltown) 2, Little Moocher (Foxtrot), Miz Denny (Easily), Ell-Yes (Ellie's First).

THREE BARS, Percentage, 2, 1, 1, $1,485.
Bar Admiral (Epaulettes).

THROUGH BOUND, Out Bound, 6, 3, 12, $16,976.
Mama Mac (Ever Black) 5, Bound Baby (Bouncing Baby) 5, Bubble Through (Bubble Lil) 2.

THYMUS, Questionnaire, 6, 4, 10, $16,754.
Game Thymus (Mae Game) 4, *Benell* (Cynthia C.), Friendly Witch (Miss Coley) 2, Thyminth (Jacinth) 3.

TIGER, *Bull Dog, 10, 3, 4, $2,730.
Caradoc (Sharon S.), Petikote Pawpr (Bright as Gold), Direct Selling (Head Smart) 2.

TIMELTEL, Eight Thirty, 1, 1, 2, $910.
Matavesta (Miss Sun Pan) 2.

TIME'S SCARCE, *Vejete, 1, 1, 1, $650.
Pat Hurry (Zigeuner).

TIN-KHAN, *Karimkhan, 2, 2, 2, $655.
Booter Khan (Laura Sue), I. Go. Khan (My Kyrena).

TO MARKET, Market Wise, 22, 8, 17, $38,875.
Dickie Don (Dickie Sue), Farm to Market

(Fleet Ailine) 3, Hasty Shopper (Fleet Vixen) 3, Oink (Safari) 2, Sundry (*Sunny Corner II) 4, Chinese Bandit (Chadonell), Hill (Heraclesia), Slash Cottage (Bluefin) 2.

TOM FOOL, Menow, 22, 8, 13, $213,450.
Tompion (Sunlight) 3, Pinochle (Piquet), Ooweekin (Indian Legend), Sigyn (Risque Blue), *Weatherwise* (*Sunset III) 3, Twinkle Twinkle (*Moon Star II), Chinamans Chance (Miss Anna C.) 2, Silly Question (Whats New).

TOP ADMIRAL, War Admiral, 4, 1, 4, $7,800.
Credit Curb (Norgrand) 4.

TOP BLEND, *Blenheim II, 3, 1, 1, $800.
Star Blend (Michigan Star).

TOP DECK, Equestrian, 3, 2, 4, $5,460.
Top Gleam (War Skiff) 3, Los Deck (Los Philia).

TOP'S BOY, Top Row, 4, 2, 3, $2,400.
Toppers Image (Sea Image) 2, Call Me Red (Femme).

TORELLO, Bull Lea, 2, 1, 2, $1,020.
Copper Rebel (Rebel) 2.

*TOUBO, Vatout, 9, 2, 6, $6,350.
Easy Toubo (Croon Easy) 3, Whitten (Betty Martin) 3.

*TOURNOI, Tourbillon, 3, 2, 5, $7,085.
Toronto Boy (Rustic Charm) 3, Quintain (Flaring Top) 2.

TRAJAN, Roman, 3, 1, 2, $4,225.
First Dot (Yellow Dot) 2.

*TRIBAL II, Gentout, 8, 2, 4, $3,857.
Indian Nation (*Gatita II) 3, Prince Pan Pan (Pan Pan).

TRIBE, Apache, 4, 1, 1, $2,275.
Outspread (Circulate).

TROJAN MONARCH, *Priam II, 6, 3, 11, $22,133.
Gaylad (Happy Is) 5, Cotocton Prince (Cedquest) 3, Shu Not (Knockmaroon) 3.

TRUE STAR, Transmute, 3, 1, 1¹, $3,344.
Little Amy (Dairfair), 1¹.

TRYMENOW, Menow, 6, 1, 1, $520.
Lumville (Mere Chic).

*TUDOR MINSTREL, Owen Tudor, 15, 1, 2, $5,330.
*Penny Trumpet (Wiston) 2.

*TULYAR, Tehran, 11, 3, 3, $6,950.
Countess Tulyar (*Pinet), *Howard G. (Sugar Bun), *Terpander (*Cadrilla).

TURK'S DELIGHT, *Alibhai, 11, 2, 2, $2,450.
Aunt Ada (Cactaceous), Turkish Night (Night Chart).

*TURN-TO, *Royal Charger, 25, 9, 13, $31,720.
Come About (Dawn Song) 2, Pleasant Prairie (Emardee) 2, Mary Liz (Carmen), All Hands (Best Risk) 2, Leix (Bold Irish) Cleo the Cat (Siama) 2, Sojourn (Snow Flame), Peter Pie (*Halva), Suit of Lights (Nilufer).

TUSCANY, The Rhymer, 19, 3, 4, $8,105.
Pentameter (Ellen's Spy), Tuscan (East) 2, Tuscany Girl (Canniken).

TWO AND TWENTY, Gallant Duke, 14, 3, 3, $1,735.
Diane Queen (Case Queen), Mr. Makah (Dark Time), Narom (Versa-Primera).

U

UNBELIEVABLE, Bull Lea, 5, 1, 1, $1,375.
Leo Mc (English Miss).

UNBRIDLED, Unbreakable, 8, 1, 1, $1,780.
Unexpected Son (Karmen Kay).

UNCLE ACE, Case Ace, 2, 1, 2, $1,535.
Ardito (Miss K. T.) 2.

UNCLE MILTIE, Heather Broom, 3, 3, 5, $24,334.
Casino (Royal Flush) 3, Prince Pauper (Silver Queen), Our Hope (Hope).

UNDER OATH, *Alibhai, 4, 1, 1, $350.
Mr. Chips (Tettie B.).

UNDULATOR, Pompey, 7, 2, 5, $7,020.
Jubalator (Jubilee Trail), 3, Native Earth (Native Ability) 2.

UNIFICATION, War Admiral, 1, 1, 4, $5,190.
Tricky George (Just Like Mom) 4.

URAWINNER, Apprehension, 1, 1, 1, $240.
Bolo Bar (O. K. Doris).

Stakes-Winning Son of *Royal Charger

Standing at West Chester Pa.

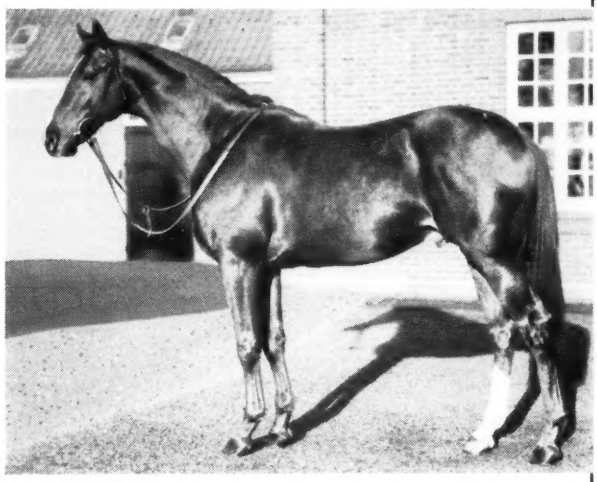

*Sun Charger entered stud in 1959, making an excellent record with his mares.

*SUN CHARGER

Although he has only a few sons in stud to date, *Royal Charger already has proved that he gets good sires as well as good race horses. These facts, plus the superior stakes performances in England by *Sun Charger, gave *Sun Charger immediate popularity with eastern breeders in 1959. Winner of the Royal Stakes, Newmarket Stakes, etc., *Sun Charger was a consistently good performer at 2, 3, and 4, 1958, and never was out of the money at 3.

$500
LIVE FOAL

*SUN CHARGER — *Royal Charger, by Nearco; Sungown, by Solenoid

AND

ESPEA

Property of Jaclyn Stable

Stakes-Winning Son of Olympia . . . Dam produced 4 stakes winners and the dam of Determine.

Espea Entered Stud in 1959

Fee: Private Contract

Stakes Winner and Sire of Stakes Winners:

COLONY BOY

By Eight Thirty—Heritage, by *Pharamond II

FEE:
$500
LIVE FOAL

His 1959 stakes horses included Sand Boy ($95,679), Coloneast ($70,000), etc. His get consistently profitable. His fee extremely modest.

Inquiries for all three stallions to:

SYDNEY W. GLASS

Grange Farm, R. D. 4, West Chester, Pa.

Phone: Owen—6-2716

V

VALDINA BULLY, *Bull Dog, 7, 2, 3, $1,976.
Val B-Fast (B Fast) 2, Gladeyes (Moon Eyes).
VALDINA LAMAR, Teddy's Comet, 4, 1, 2, $2,665.
Lefty Lamar (Company Rest) 2.
*VALDINA WAY, Fairway, 1, 1, 1, $975.
Fair Dee (Far East).
VIBRATOR, *Sir Gallahad III, 7, 1, 3, $4,355.
Admiral Armbro (Ann Field) 3.
VICTORY TOWER, Eiffel Tower, 7, 1, 2, $10,400.
Tight Nit (Opal Jack) 2.
VIMY (Eng.), Wild Risk, 3, 1, 1, $1,400.
*Tower Keep (Menagh).
VINELAND, Deliberator, 1, 1, 1, $1,820.
Skiffle (Savoir Sally).
VIRGINIA VALET, Gold Stick, 3, 1, 4, $2,895.
Woogee Lee (Sissy Lee) 4.
VOLCANIC, *Ambrose Light, 7, 4, 5, $7,425.
So Proud (*Nuit de Deauville), Canilue (Honest Value) 2, Scarlet Ribbon (Native Valor), Live Volcano (Themis).

W

WAIT A BIT, Espino, 15, 3, 6, $12,880.
Mister Double O, (Terrel) 2, Apple Eva (Bedazzle) 2, Fast Gun (Near Home) 2.
WAR ADMIRAL, Man o' War, 15, 2, 7, $25,854.
Admiral Lunsford (*Kigoma), *Breaux* (Boot All) 6.
WAR ANTIQUE, War Relic, 4, 1, 1, $800.
Jen's War Song (Transong).
WAR BAM, War Glory, 3, 1, 1, $500.
Call Bam (Tapper Fusano).
WAR DOE, War Jeep, 7, 2, 2, $2,320.
La Petite Chose (Chevron Ace), Risque Chance (Good Graces).
WAR HARMONY, War Relic, 9, 1, 2, $1,535.
Star Speaker (Speaker) 2.
WAR JEEP, War Admiral, 5, 1, 1, $2,600.
Succabone (Pharisee).
WAR PIPPIN, War Admiral, 4, 1, 1, $650.
Effie J. (Malaga Miss).
WAR RELIC, Man o' War, 9, 2, 7, $18,719.
Cuvier Relic (Scared Cards) 6, Feminine Mood (Blue Tudor).
WAR RESULT, *Bull Dog, 10, 4, 10, $10,740.
Count Lathum (Lassapetite) 5, Miss Bassano (Miss Dividend) 2, Gallant Countess (Penny D.) 2, Sun Bend (Bendisis).
WAR RINGS, War Admiral, 6, 3, 5, $4,815.
Paradise Lass (Pronto Lass) 2, Little Zida (Lady Zev), Giving (Bring Joy) 2.
*WAT TYLER, *Watling Street, 12, 4, 14, $24,410.
Latonya (Fighting Kay) 2, Worrigal (Worrybird) 6, Ft. Dodge (Ball the Jack) 5, Wat Now (Lady Libby).
WHIRL BLAST, Whirlaway, 3, 1, 1, $155.
Dusty Whirl (Galadust).
WHIRLING FOX, Whirlaway, 10, 1, 1, $1,625.
Foxy Pat (Cool and Calm).
WILD DRIFT, *Heliopolis, 14, 2, 3, $3,280.
Persian Princess (Oriental Ally) 2, Rouge Valley (Suzies Band).
WIND BREAK, Bull Lea, 12, 1, 2, $1,925.
Line Squall (Speed Zone) 2.
WINDFIELDS, Bunty Lawless, 27, 15, 27, $35,540.
Windy Bee (Bee Sting), Royal Win (*Royal Rite) 3, Windsor Field (*La Paloma II) 2, Windy Ship (Lovely Delores) 3, Master Bill (Jaquita) 3, Winisteo (Millisteo) 2, Festive Wind (Festivity) 2, Wind Wave (Fillistar) 2, Missy R. (*Stalina), All Canadian (Canadiana) 3, Winmar (Marys Pal), Midfield (Midinette), Pink Nightie (Pink Sapphire), Book Master (Bestbook), Welland Canal (Shipway).
*WINDY CITY II, Wyndham, 26, 8, 14, $29,430.
Neshenun (Elysium), Thermal (Mint Spring) 2, Eight Again (Late Again) 2, Fair and Windy (Woodford Gal) 2, Lost City (Irony) 2, Gusty Path (Lasting Way) 3, Deer Crossing (Path), Singapore Tom (Challure).
WITH PLEASURE, He Did, 24, 7, 15, $19,850.
Check Booster (Firstly) 4, Samfam Pleasure (Aerial Bomb) 2, Giewith (Stoogie) 4, Fresh Bet (Machigonne), Just Ducky (Duck Call) 2, Witchweed (Inundation), Pensive Girl (First Step).
WITH REGARDS, Jack High, 10, 1, 1, $785.
Affirm Miss (Positive Miss).
W I. SICKLE, *Sickle, 1, 1, 3, $1,940.
Some Sickle (Some Betty) 3.
*WONDER WHY II, Challenge, 6, 1, 1, $550.
Leegrant (The Mint).
WOODCHUCK, Pasteurized, 20, 9, 21, $57,088.
Chuckabuck (Kindly Miss) 3, Marikay (Mon's Evie) 2, Willow Strip (*Eolia) 3, *St. Hugo* (Estoril) 4, Count Chuck (Countess Marty) 3, April Five (Fancy Notions) 2, Woodhaven (Bolo Gert) 2, Hay Fiddle (Brave Jane), Chuckwood (Natch).
*WOODSIDE VIEW, Panorama, 8, 1, 1, $650.
Denwood Miss (Verda Sweep).
WORKANS, Balladier, 9, 1, 1, $679.
Mr. Chickadee (Spangle Chick).

Y-Z

YANKEE HILL, *Bahram, 7, 1, 2, $1,480.
Yankee Boots (Mahabharata) 2.
YAZDEGERD, *Bahram, 9, 2, 2, $2,450.
Deerene (Sweet Irene), Royal Rob (Royal Donna).
YILDIZ, *Mahmoud, 11, 5, 10, $20,765.
Ypres (My Rose) 2, Brave Man (Rose Stocking) 3, Dizzy Irish (Lucky Irish) 2, Vals Ace (Val's Kid), Jon's Mark (Bonnie Watch) 2.
YOUR HOST, *Alibhai, 15, 5, 9, $21,240.
Edie's Host (Edierose) 3, Blen Hostess (Blenita), Windy Sands (Samoa Winds) 3, Kelso (Maid of Flight), Teds Host (Tedeen).
ZUCCHERO (Eng.), *Nasrullah, 3, 2, 2, $3,640.
Red Cent (*Miss Stripes), *Zuchetta (Promised Star).

READY, WILLING and ABLE

Due to EPHCO RACING RATION

EPHCO RACING RATION provides thoroughbreds with vigor and stamina during the racing period . . . trainers have found EPHCO RACING RATION keeps horses in excellent condition. The horses feel better, so they do better.

EPHCO RACING RATION
Each OUNCE of GUARANTEED POTENCY contains:

Vitamin A	100,000 USP Units
Vitamin D	20,000 USP Units
Vitamin B1	60 mg.
Vitamin B2	60 mg.
Vitamin B6	20 mg.
Vitamin B12 activity	135 mcg.
Vitamin E	45 mg.
Menadione	25 mg.
d-Calcium Pantithenate	75 mg.
Niacin	300 mg.
Calcium	1.45 Gm.
Phosphorus	1.12 Gm.
Iron	12 mg.
Iodine	2 mg.
Manganese	4 mg.
Copper	2 mg.
Cobalt	1 mg.
Zinc	1 mg.
Potassium	1 mg.
Magnesium	2 mg.
Sulphur	8 mg.

In a base of Wheat Germ and Molasses Flavoring

Price — Five Pound Drum $40.00
Order from your dealer or direct

Write for product literature

Equine PHARMACEUTICAL CORPORATION
SELLERSVILLE, PENNSYLVANIA

GREEK SHIP by *HELIOPOLIS—BOAT, by MAN O' WAR

. . . the fine print

It behooves a breeder to look at the "fine print" in a stallion's sire record. For instance, let's examine the record already made by Greek Ship.

In his first crop (foals of 1954) there were 11 foals of which 11 have raced, and eight have won. Six of the eight winners were winning as 5-year-olds in 1959.

Greek Ship had 22 foals in his second crop, of which 18 have raced, and 17 have won. In this crop were Belleau Chief and Plion which were rated at 116 lbs. and over on The Blood-Horse 3-Year-Old Handicap. Only two other sires ranked as high.

Greek Ship's third crop consisted of 18 foals of which 17 raced and 12 have won already — 11 as 3-year-olds in 1959.

An important point to remember is that Greek Ship sires horses that run . . . from his first three crops only five foals have failed to race! And four of them were fillies.

And how do they race! In 1958, the only year such figures are available, over half of Greek Ship's runners had an index of over 1.00 — a more consistent quality record than four of the leading five sires . . . Better Read the Fine Print!

Fee $1,000 Live Foal **Property of a Syndicate**

Crown Crest

Mr. and Mrs. Howard Reineman
Russell Cave Pike Lexington, Ky.
Phone 5-1876

	*WINDY CITY II	HASTY ROAD	
ONE COUNT	SEA O ERIN	*NAHAR II	GREEK SHIP
	ERRARD KING	PET BULLY	

Photo by Allen F. Brewer, Jr.

Three Yearling Fillies With Rare Filly Recommendations

It is rare indeed to find three fillies with such great filly recommendations as these three yearlings, shown in their winter coats at Mereworth Farm. Left to right, these fillies are:

BY NATIVE DANCER

Chestnut filly, by Native Dancer—Sweet Dream, by Lovely Night. She is a daughter of stakes-winning Sweet Dream (Gazelle S., Correction H., Maple Leaf S., etc.). Sweet Dream's first three foals are winners and two of them are fillies. Native Dancer's best performers are fillies.

BY SIRE OF PETITE ETOILE

Gray filly, by Petition—*Grey Satin, by Grey Sovereign. First foal of stakes-winning *Grey Satin (she won stakes in first start at 2) and by Petition, sire of Petite Etoile, a filly. Petite Etoile not only topped the 1959 English 3-year-old Free Handicap (above all colts), but was rated by many as the best 3-year-old for all Europe as well as for Great Britain. Petition is sire of many other notables, including *Day Court, winner of 1959 $100,000 Hawthorne Gold Cup, new track record of 1:59⅕ for 1¼ miles. *Grey Satin's sire, Grey Sovereign, a leading son of *Nasrullah, was England's leading sire of 2-year-olds in 1958, has sired many top horses at 2 and up.

ANOTHER GOOD ROMAN

Bay Filly, by Roman—Thirty Scents, by Eight Thirty. Thirty Scents is a winning full sister to the stakes winning filly, Rare Perfume (dam of stakes winning filly Rare Treat), and half-sister to $100,000 winners Ambergris and Scent. Roman's fine fillies are well known, and the fact that his yearlings at auction have brought $2,818,600 is proof of the regard for this sire.

MEREWORTH STALLIONS

INVIGORATOR, Brookfield—Sarah Loraine____$500

ROYAL BAY GEM, *Royal Gem II—Bayadere__ 500

SUNGLOW, Sun Again—Rosern_____Book Full

Mereworth Farm

The Breeder of More Than 100 Stakes Winners

LEXINGTON (Phone 4-5663) KENTUCKY

7